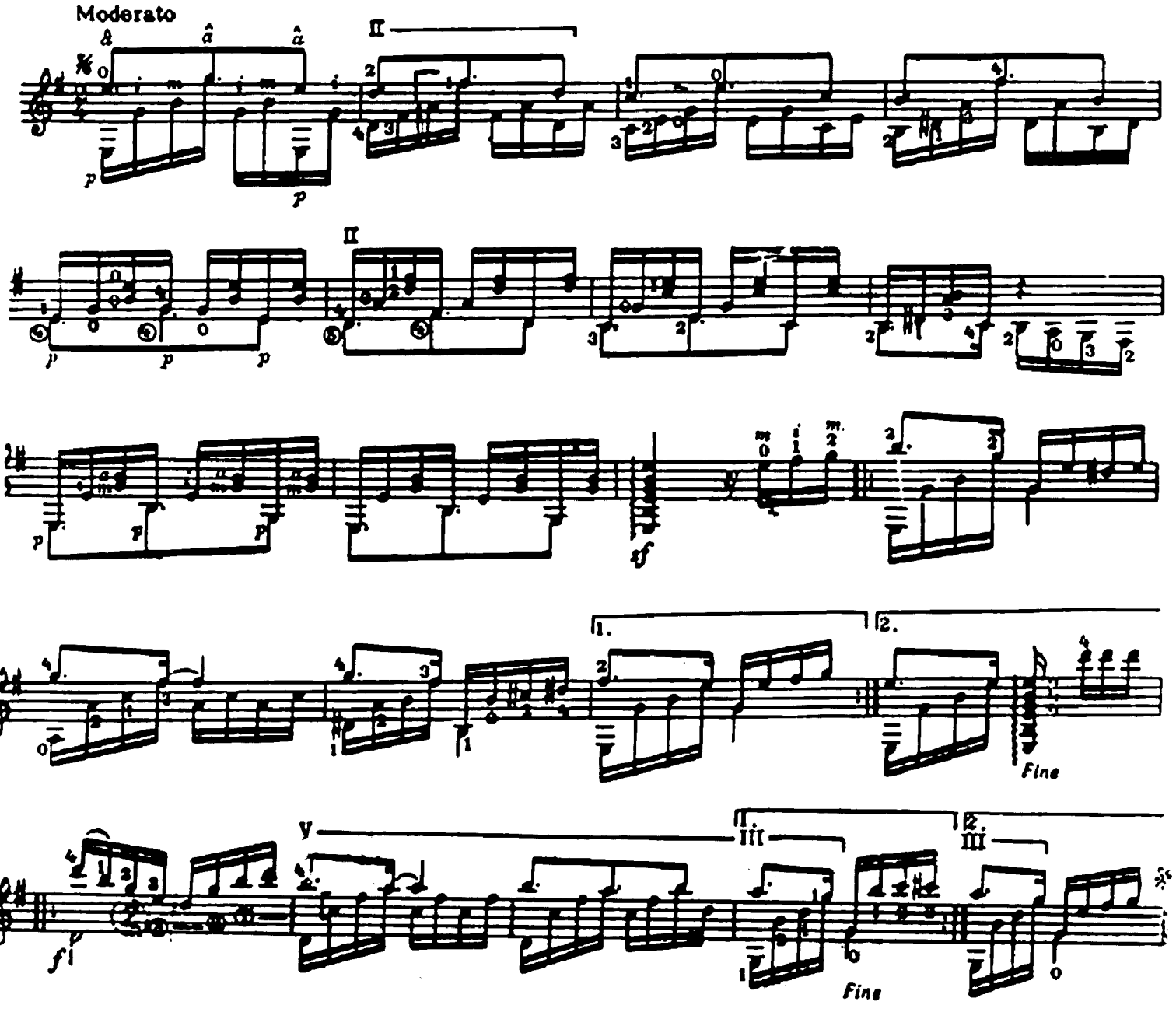КУБИНСКИЙ НАРОДНЫЙ ТАНЕЦ