Ay! linda amiga

(Ach, schöne Freundin)

Arranged and fingering by
Iwan Tanzil

Kastilien

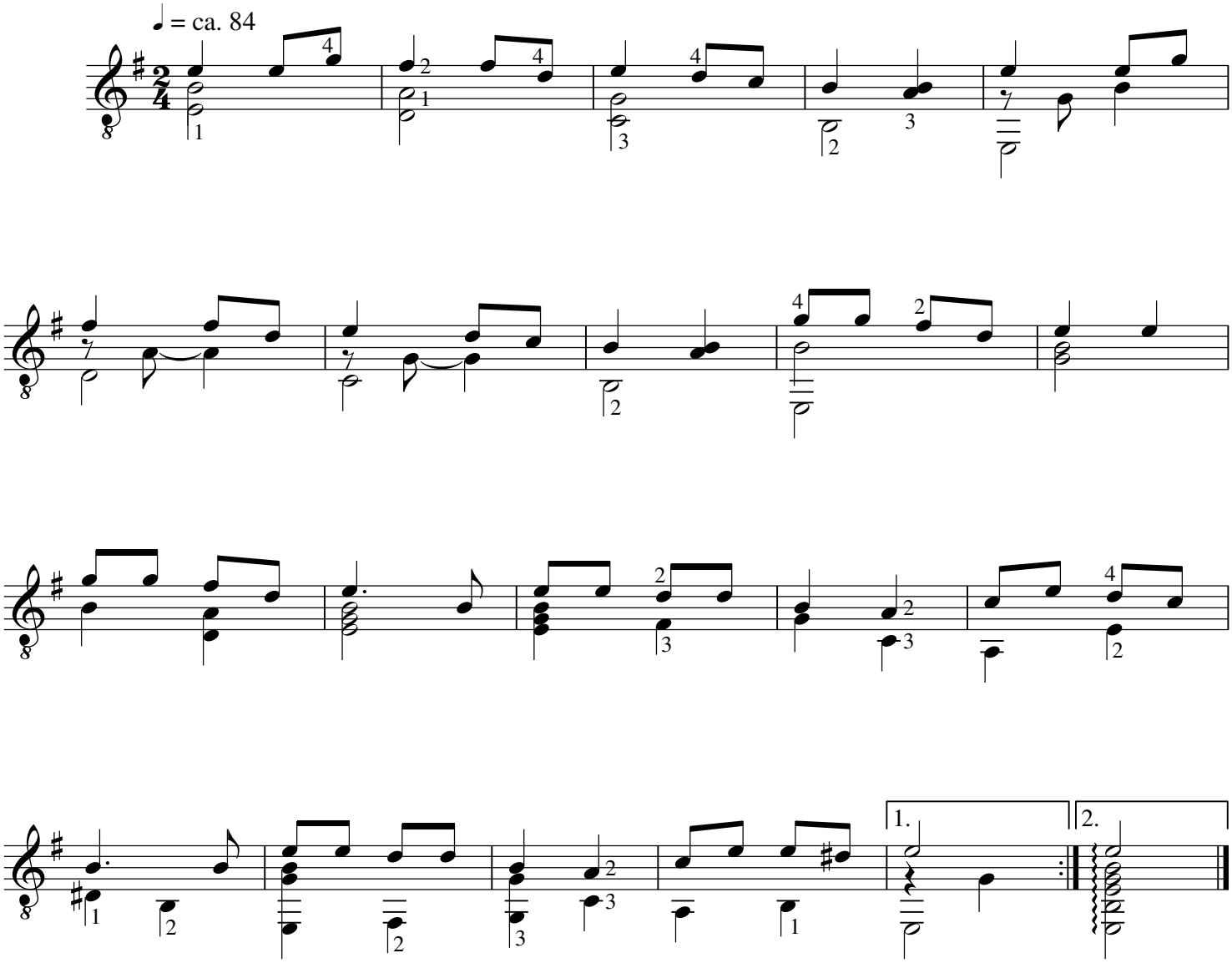

© by Iwan Tanzil, Berlin Dezember 2002