

Etude in E

(Op. 44, no 3)

Fernando Sor (1778-1839)

25 2

29

33

1.

2. *DCal*  e poi la Coda

37 Coda

40

44

48

Etude

(Op. 35 Nr 7)

Fernando Sor (1778-1839)

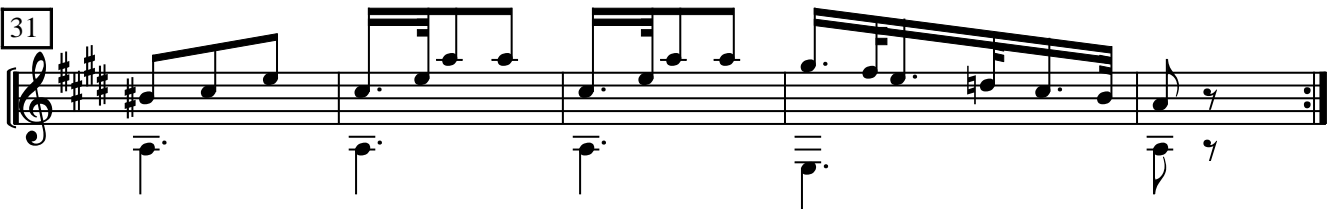
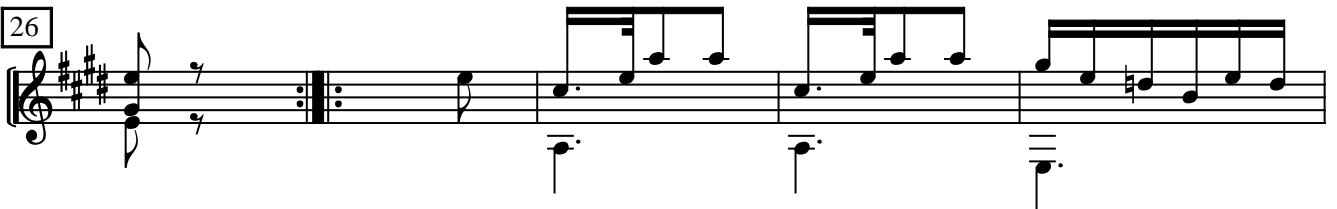
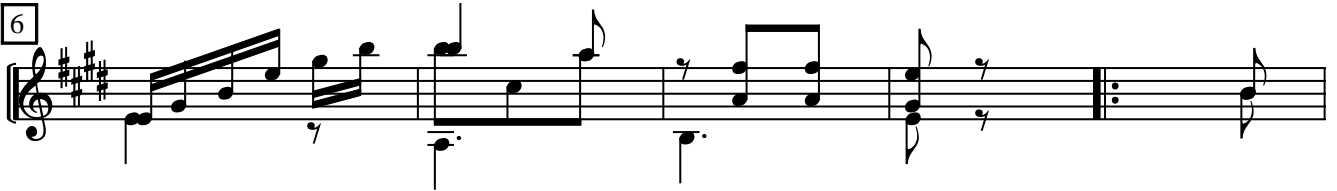

36

41

46

51

56

61

66
