

Etude n°1 Op. 35

Andante

Fernando SOR
© Patrick Navarro

Guitare

1

5

9

13

17

21

25

29

Etude n°2 Op. 35

Andantino

Fernando SOR
© Patrick Navarro

Guitare

0

4

8

12

16

20

24

1.

2.

Etude Op.35

Larghetto

Fernando SOR
© Patrick Navarro

Guitare

4

8

12

16

20

24

1.

2.

Etude Op. 35

Andante

Fernando SOR
© Patrick Navarro

Guitare

1

5

9

13

Guitare

17

21

25

29

33

Etude Op. 35

Allegretto

Fernando SOR
© Patrick Navarro

Guitare

1

4

7

10

13

16

19

22

25

28

31

34

37

Etude Op. 35

Allegretto

Fernando SOR
© Patrick Navarro

Guitare

Etude Op. 35

Fernando SOR
© Patrick Navarro

Guitare

1

3

5

7

9

11

13

15

17

19

21

23

25

27

29

31

33

Guitare

24

28

32

36

40

44

Guitare

48

52

56

60

64

68

Etude Op. 35

Andante

Fernando SOR
© Patrick Navarro

Guitare

1

5

9

13

17

21

25

29

33

37

41

45

Etude op. 35

Allegro Moderato

Fernando SOR
© Patrick Navarro

Guitare

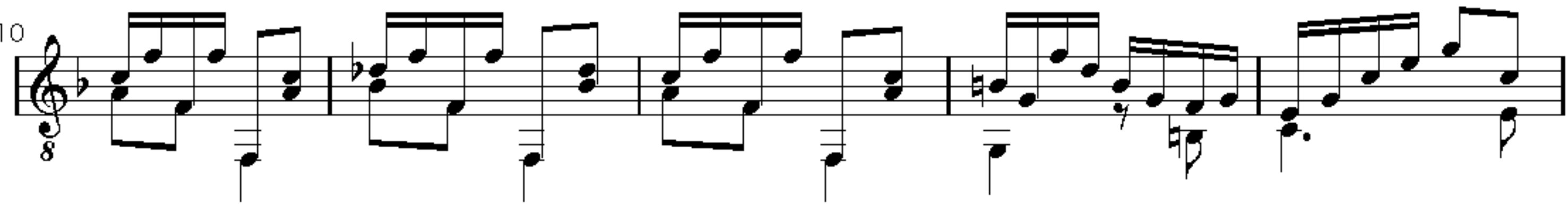
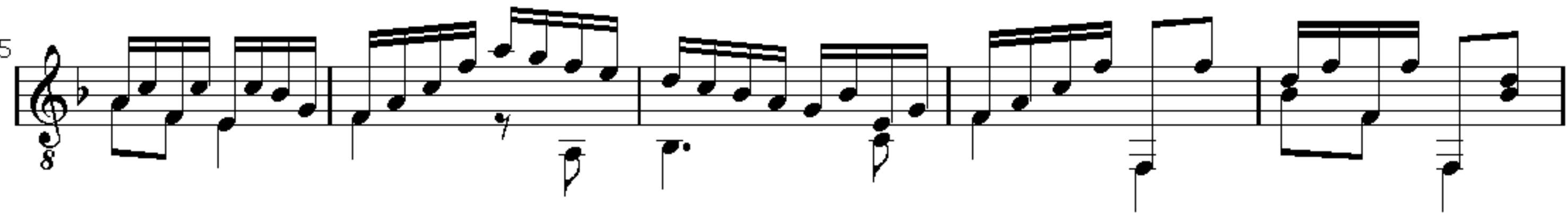
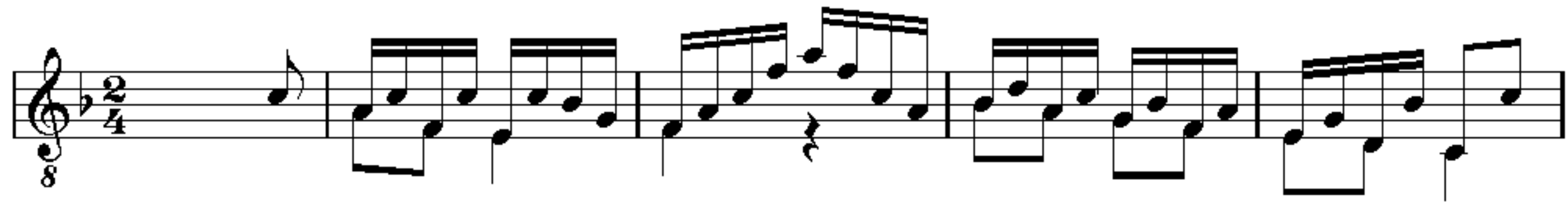

Etude Op. 35

Allegretto

Fernando SOR
© Patrick Navarro

Guitare

1

6

11

16

21

26

31

36

Etude Op. 35

Andantino

Guitare

6è corde en Fa

Fernando SOR
© Patrick Navarro

Exercice N°18 Opus 35

Andantino

Fernando SOR
Doigté P. Navarro

Guitare

a p m

1 4 3 4 3 4 2 3 4 3 2 1 3 2 1 4 3 2 1

5 4 3 2 1 4 3 2 1 4 3 2 1 4 3 2 1 4 3 2 1

9 8 7 6 5 4 3 2 1 4 3 2 1 4 3 2 1 4 3 2 1

13 12 11 10 9 8 7 6 5 4 3 2 1 4 3 2 1 4 3 2 1

17 16 15 14 13 12 11 10 9 8 7 6 5 4 3 2 1 4 3 2 1

21 20 19 18 17 16 15 14 13 12 11 10 9 8 7 6 5 4 3 2 1

25 24 23 22 21 20 19 18 17 16 15 14 13 12 11 10 9 8 7 6 5 4 3 2 1

29 28 27 26 25 24 23 22 21 20 19 18 17 16 15 14 13 12 11 10 9 8 7 6 5 4 3 2 1

33 32 31 30 29 28 27 26 25 24 23 22 21 20 19 18 17 16 15 14 13 12 11 10 9 8 7 6 5 4 3 2 1

37 36 35 34 33 32 31 30 29 28 27 26 25 24 23 22 21 20 19 18 17 16 15 14 13 12 11 10 9 8 7 6 5 4 3 2 1

BII

BII

a p m