

# Etude Op. 31

Andante

Fernando SOR  
© Patrick Navarro

Guitare

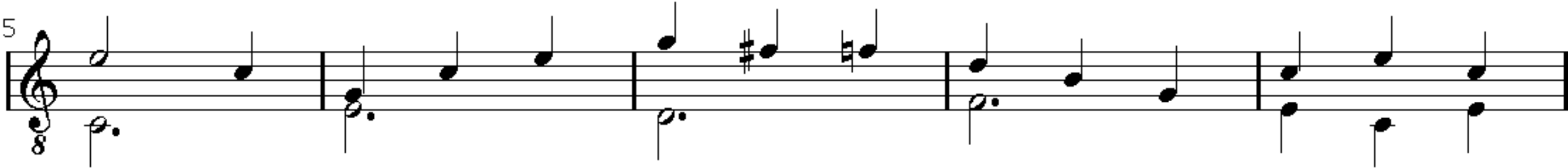
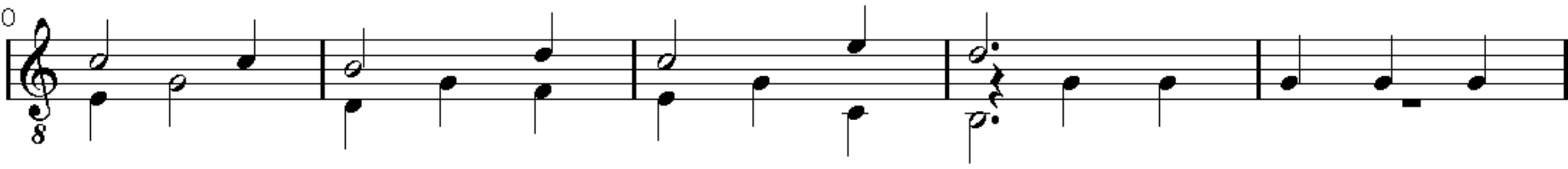
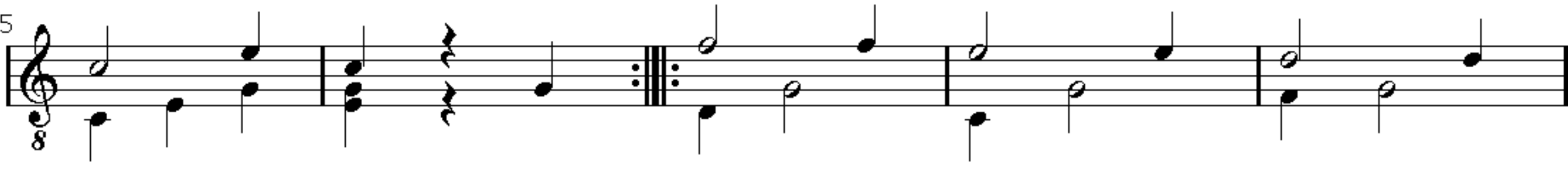
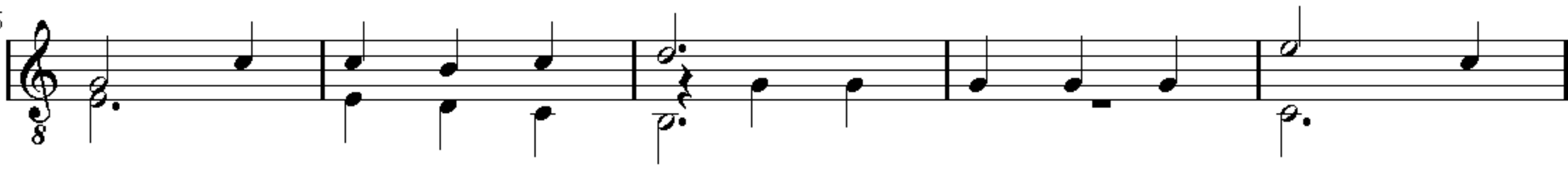
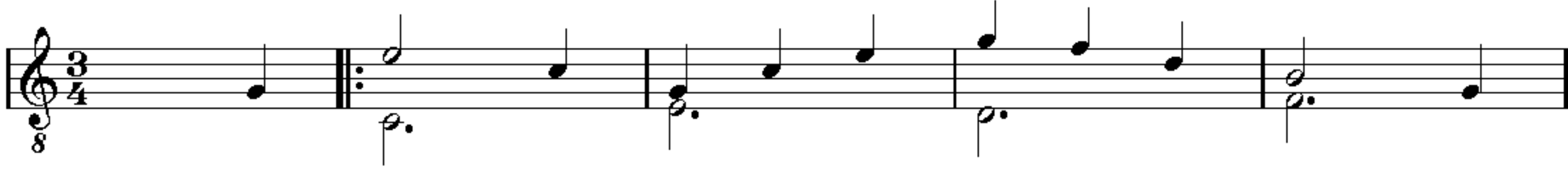

# Etude Op. 31

Andante

Fernando SOR  
© Patrick Navarro

Guitare

5

10

15 Fine

20

25

30

35 D.C. al Fine

# Etude Op. 31

Allegretto Moderato

Fernando SOR  
© Patrick Navarro

Guitare

# Etude Op. 31

Andante

Fernando SOR  
© Patrick Navarro

Guitare

1

6

11

16

21

26

31

# Etude Op. 31

Andantino

Fernando SOR  
© Patrick Navarro

Guitare

# Etude Op. 31

Moderato

Fernando SOR  
© Patrick Navarro

Guitare

1

4

7

10

13

16

19

22

25

28

harm.12

# Etude Op. 31

Allegro

Fernando SOR  
© Patrick Navarro

Guitare

1

5

9

13

17

21

25

# Etude Op. 31

Andante

Fernando SOR  
© Patrick Navarro

Guitare

# Etude Op. 31

Allegretto

Fernando SOR  
© Patrick navarro

Guitare

# Etude Op. 31

Cantabile

Fernando SOR  
© Patrick Navarro

Guitare

1

6

11

16

21

26

31

# Etude Op. 31

Moderato

Fernando SOR  
© Patrick Navarro

Guitare

5

10

15

20

25

# Etude Op. 31

Andante

Fernando SOR  
© Patrick Navarro

Guitare

1

3

5

7

1.

9

2.

11

Guitare

13

15

17

19

21

23

25

Guitare

27

29

31

33

35

37

39

Guitare

41

43

45

47

49

51

53