

NICCOLÒ PAGANINI

Composizioni varie

per chitarra
(M.S. 85-105)

A cura di Giuseppe Gazzelloni

Edited by Giuseppe Gazzelloni

Sonatina N. 1 (M.S. 85)

Allegro

27

31

36

40

45

51

52

Sonatina N. 2 (M.S. 85)

Marcia

⑥ = Do *

1. 6a 2. 6a

* Notated  Effect 

Passo doppio
Corrente

⑥ = Do

5

9

13

Trio

⑥ = Do

5

9

13

Sonatina N. 4 (M.S. 85)

[Allegro]

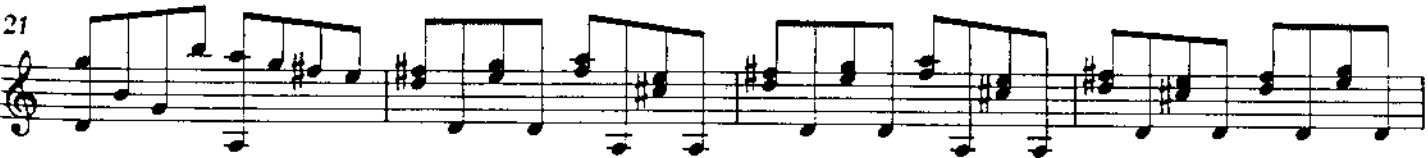

34 ¹⁶

38

42

46 [3]

49 [3]

52 [3]

55

58

61

64

67

70

73

76

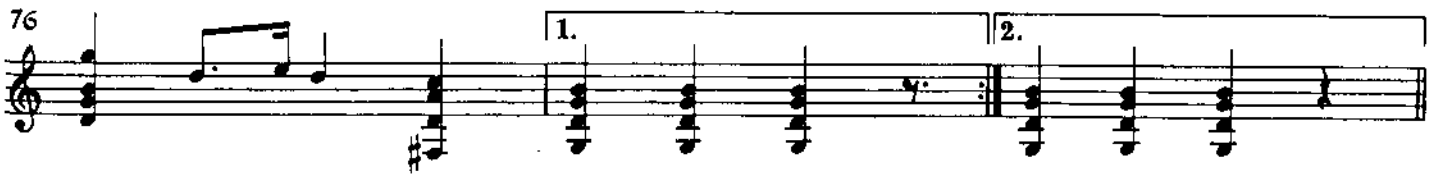

78

83

87

91

95

98

101

104

107

110

113

117

121

125

129

133

136

139

143

146

149

152

155

158

162

166

170

173

177

Sonatina N. 5 (M.S. 85)

[Allegretto]

(20)

23

26

29

32

35

38

41

44

Allegretto

Allegretto (M.S. 86)

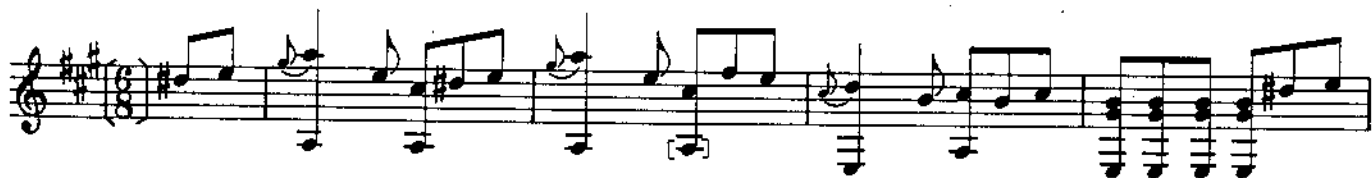

5

(8)

13

[Fine]

(16) Minore

21

(24)

29

[D.C. al Fine]

[Sonata] (M.S. 87)

Minuetto

[Fine]

Minore

[D.C. al Fine]

Rondò

Allegro

5

10

15

19

24

29

34

39

44

48

52

56

60

64

68

D.C. al  [poi segue]

106

111

115

Andantino (M.S. 88)

Andantino (M.S. 89)

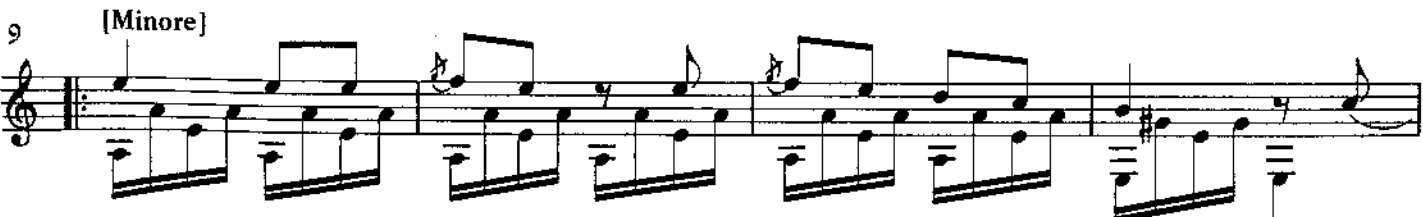
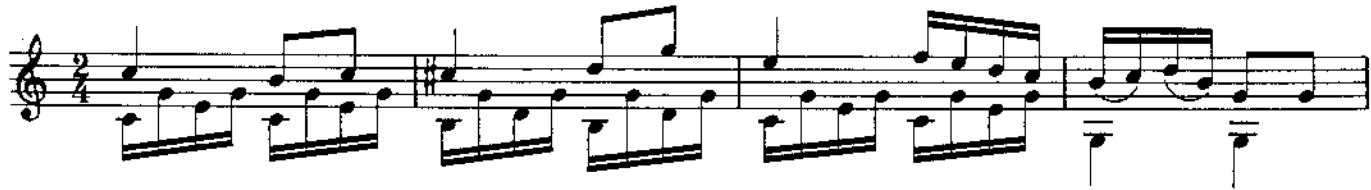

Allegretto (M.S. 90)

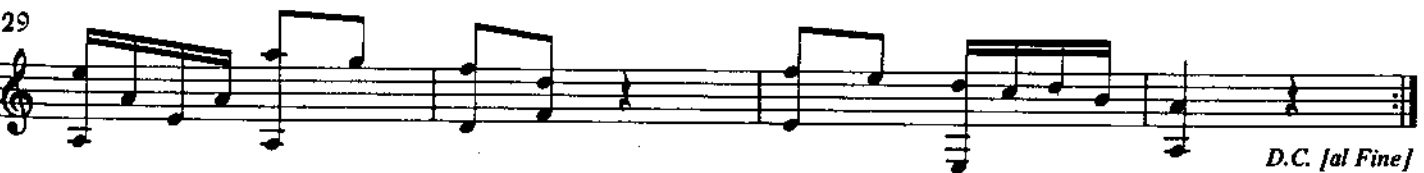

Allegretto (M.S. 91)

Valtz (M.S. 92)

Allegro

[Rondò] (M.S. 93)

Rondoncino (M.S. 94)

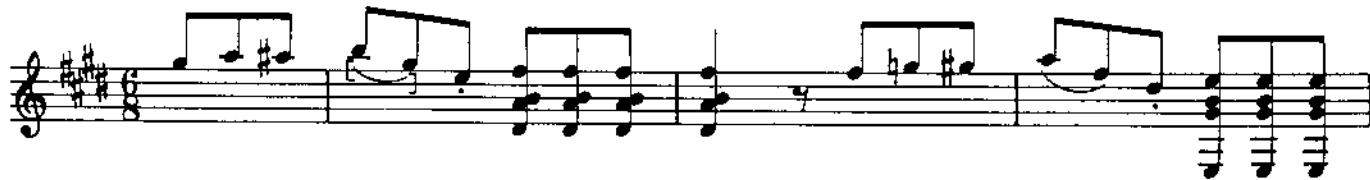

13

17

Rondò (M.S. 95)

Allegretto

5

Waltz (M.S. 96)

5

9

13

Andantino (M.S. 97)

Sinfonia della Lodovisca (M.S. 98)

Allegro

[7]

24

27

30

33

37

41

45

49

111

115

118

122

126

130

134

137

140

143

147

150

153

157

161

164

164

Andantino (M.S. 99)

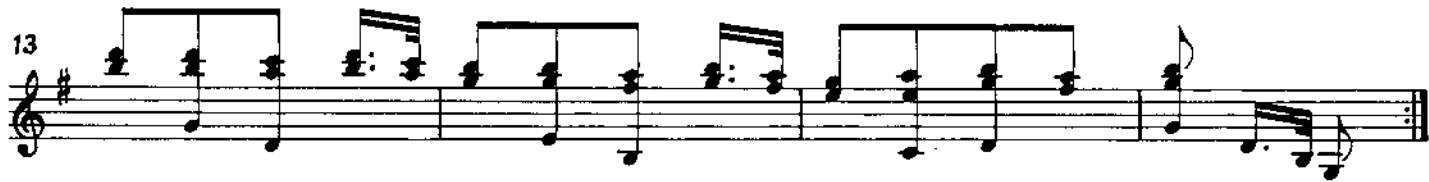
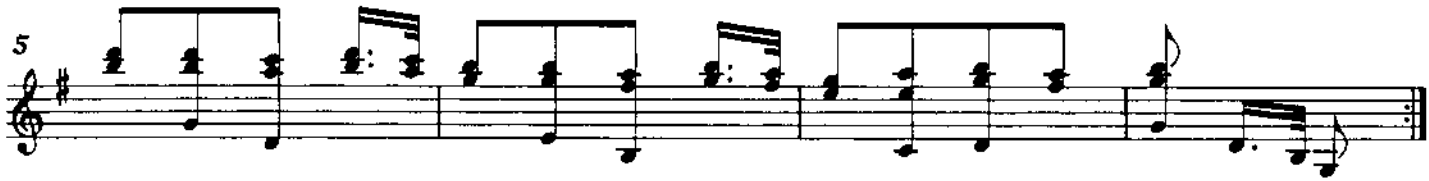

Valtz (M.S. 100)

Trio (M.S. 101)

Andantino (M.S. 102)

12

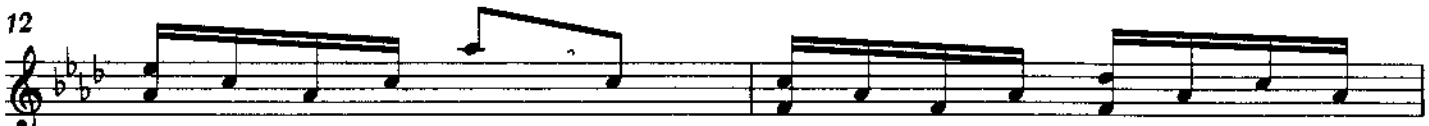

14

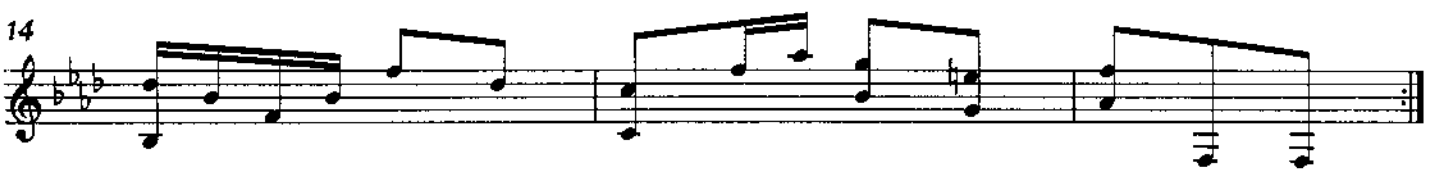

Marcia (M.S. 103)

4

7

10

13

16

[Sonata] (M.S. 104)

Minuetto dedicato alla Signora Dida

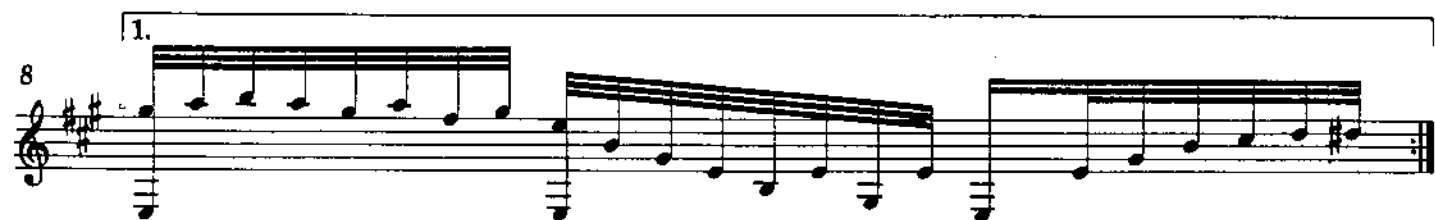

Marziale (M.S. 105)

5

Fine

9

12

1. 2.

D.C. [al Fine] poi segue

20

Trio

24

28

31

34

D.C. [al Fine]