

GROTA FINGALA

uwertura koncertowa

JOHANN KASPER MERTZ

Maestoso

II

rit. e dim.

Allegro

mf

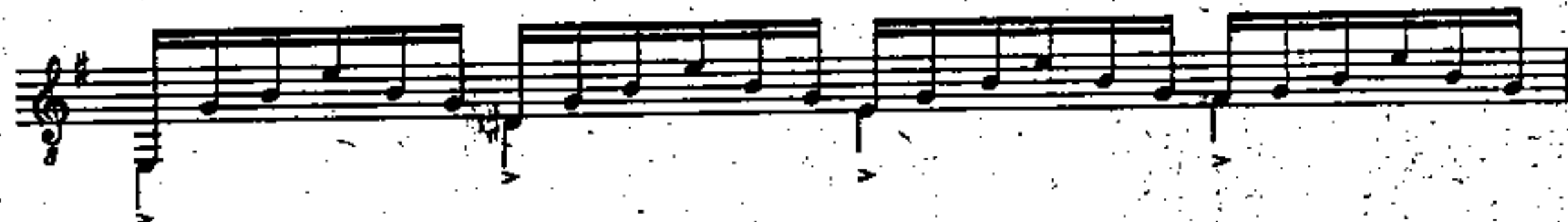

loco

loco

cresc.

ff

XII