Spring Song

MENDELSSOHN
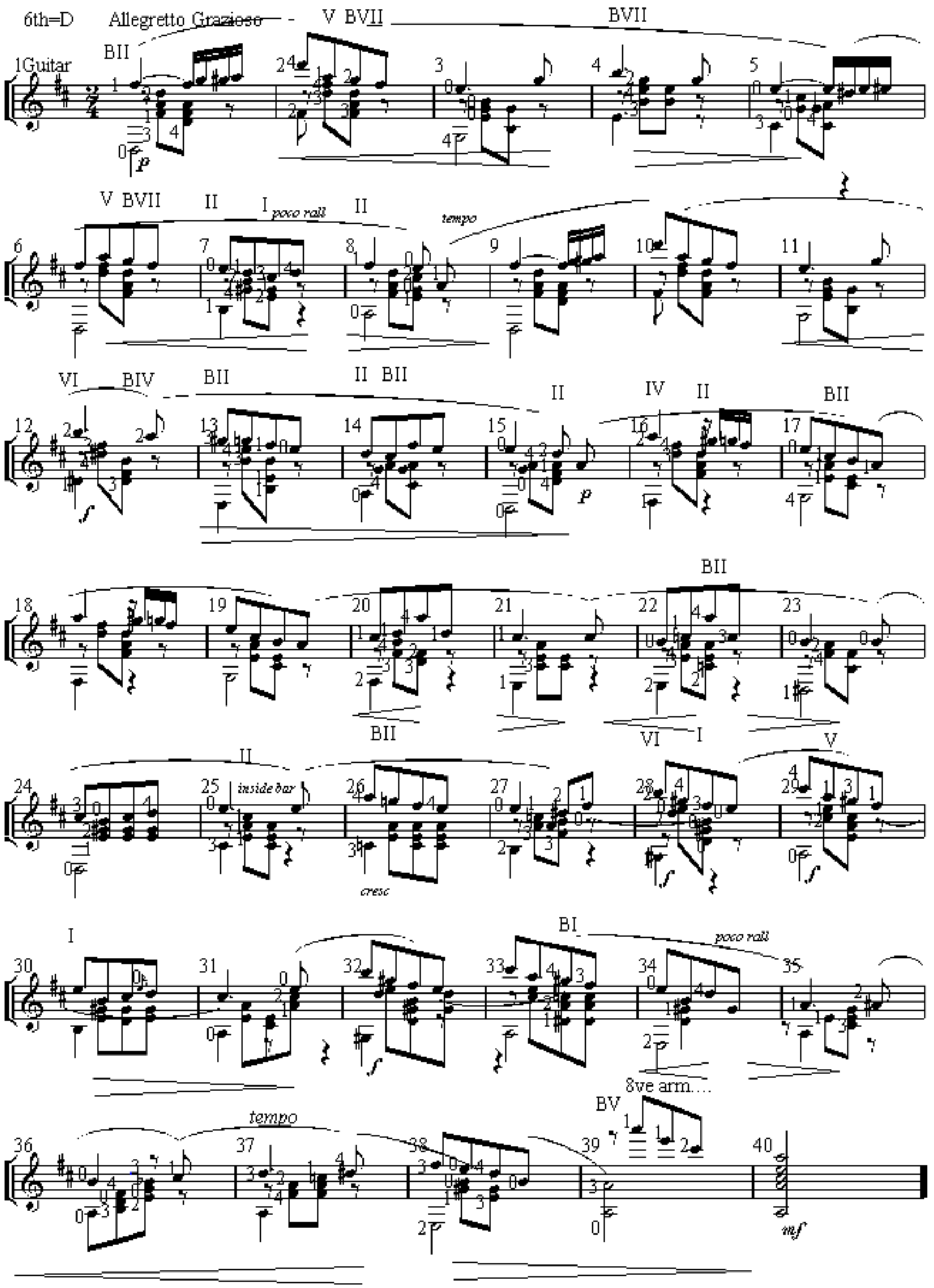
Arr. for guitar Rick Whitehouse