

Menuetto

Allegretto

p *f* *p* *f* *p* *f* *cresc.* *f* *p*

Trio

Rondo

Allegretto

Sonatine

Mauro Giuliani
op. 71 Nr. 2

Andantino espressivo

Andantino grazioso

Allegretto con brio

p *f* *sf* *mf*

4 2 2 3

4 2 1 2 4

7 4 2 4 2 4 1 3 2 4 2 4 4 1

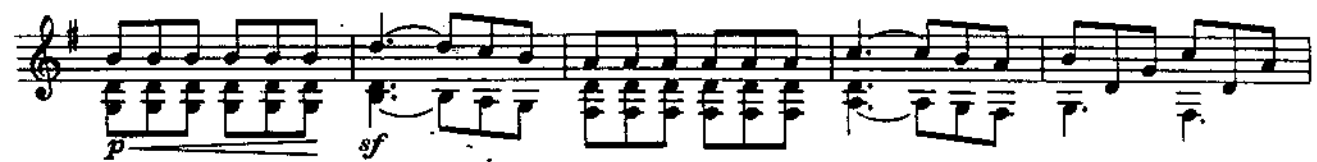

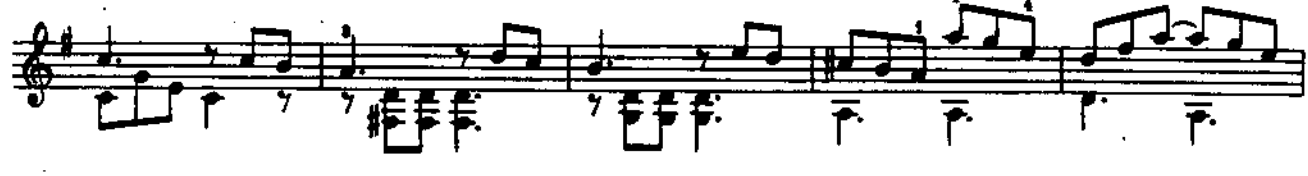
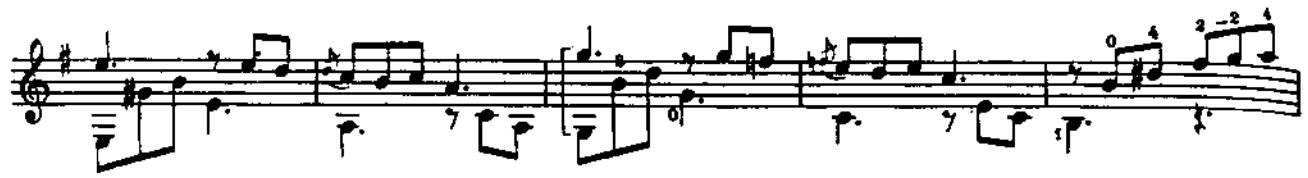

Tempo di Marcia

fine

Trio

1. 2.

d.c. al fine

Trio

Finale . Allegro

1) original

