

C. II

C. V

C. VII

p i p i p i

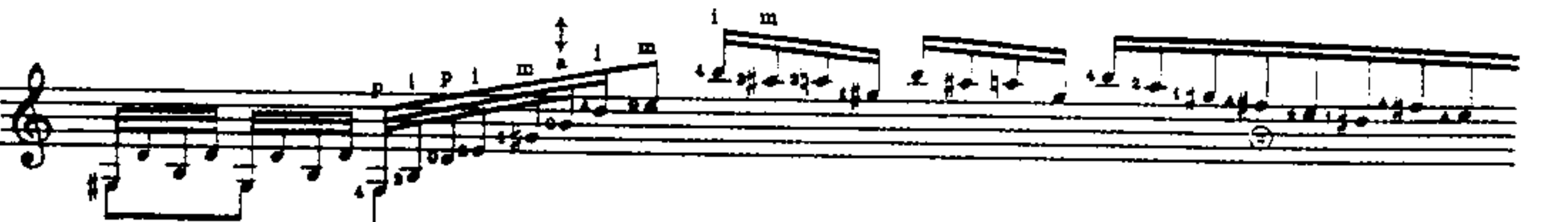
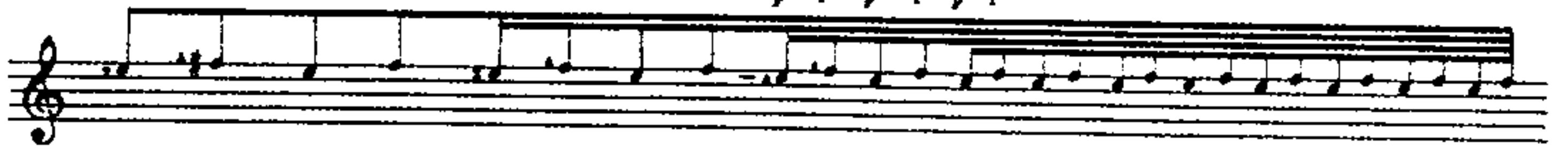

Andantino sostenuto

Più mosso

*slargandosi insen - - sibil - - men - - te*

**Allegretto innocente**

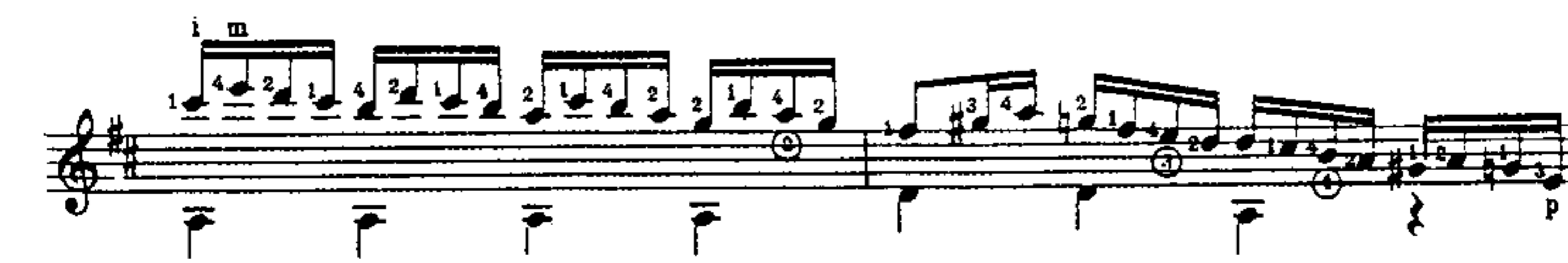
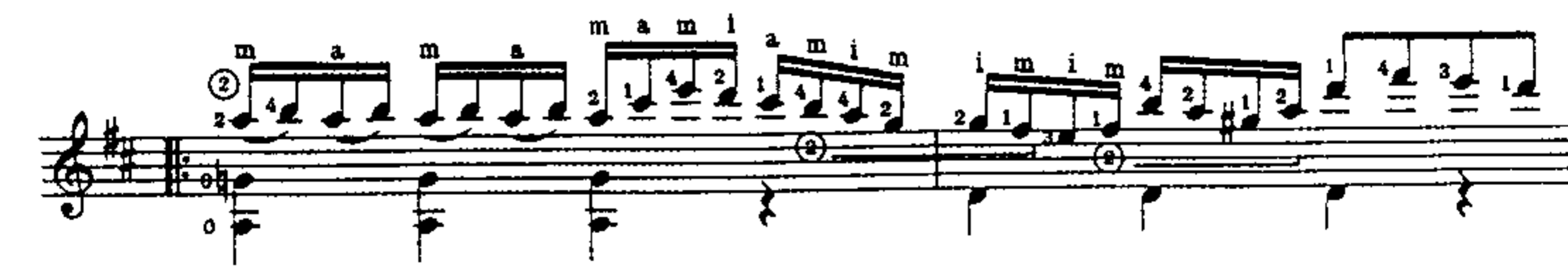
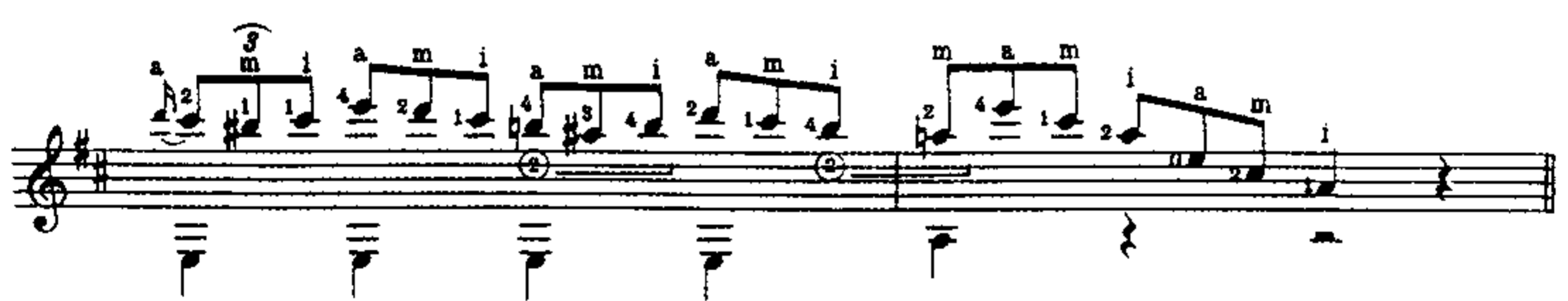
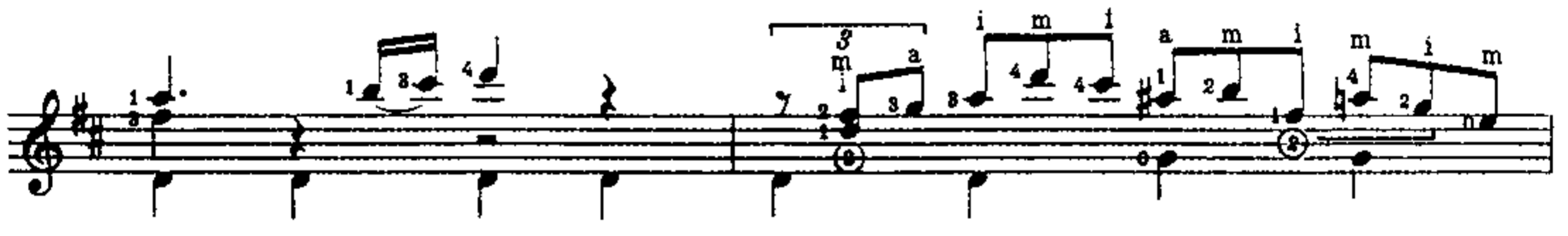
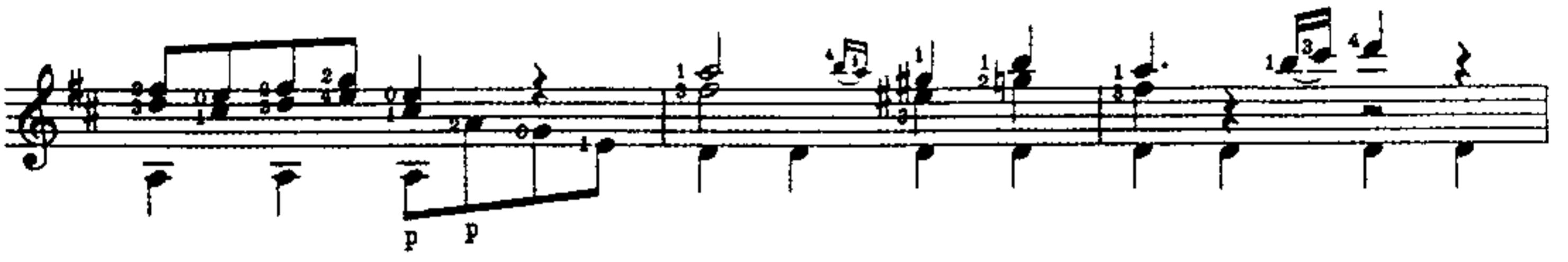

1. *p*

1. *p*

*Più mosso*

*p*

*p*

*p*

*p*

*p*

*p*

1. *p*

1. *p*

C.II C.III  
 1/2 X  
 1/2 X  
 1/2 X 1/2 V 1/2 II  
 C.IV  
 1/2 II 1/2 II  
 C.II

C. VII

C. VII

C.I

Moderato

mi mi mi ma ma ma

mi m C. II

C. II ma ma

C. II m a m

Allegretto

C. II

Più mosso

C. II

m i p a m i p a

*pp*

$\frac{1}{2}V$

$\frac{1}{2}IX$

$\frac{1}{2}IX$

