

Giulianate

La Melanconia

Andantino

op. 148, č. 7

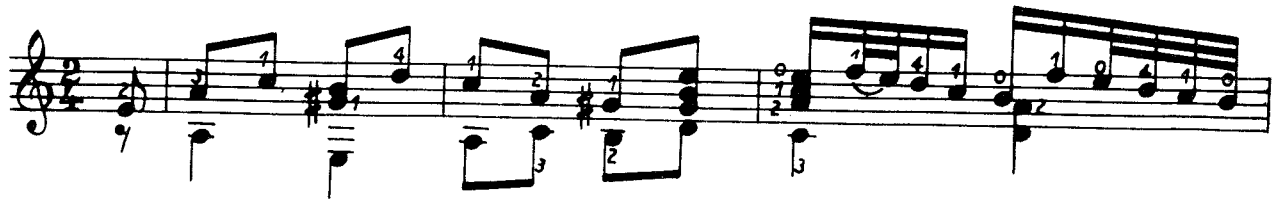

This page of musical notation is for guitar and consists of ten staves. The notation includes a variety of musical symbols and techniques:

- Staff 1:** Features a melodic line with eighth and sixteenth notes, often beamed together. Fingerings (1, 2, 3, 4) are indicated above the notes. A bass line with a few notes is shown below.
- Staff 2:** Shows a melodic line with some slurs and a bass line with chords and single notes.
- Staff 3:** Continues the melodic and bass lines with various rhythmic patterns.
- Staff 4:** Includes a circled '2' above a note and a circled '3' below a note, possibly indicating specific techniques or fingerings.
- Staff 5:** Displays a series of chords in the bass line, with some notes in the treble line.
- Staff 6:** Shows a sequence of chords in the bass line, with some notes in the treble line.
- Staff 7:** Features a sequence of chords in the bass line, with some notes in the treble line.
- Staff 8:** Shows a sequence of chords in the bass line, with some notes in the treble line.
- Staff 9:** Includes a circled '2' above a note and a circled '3' below a note, similar to Staff 4.
- Staff 10:** Shows a sequence of chords in the bass line, with some notes in the treble line.
