

Allegretto

(Op. 14 No 3)

Mauro Giuliani (1781 - 1829)

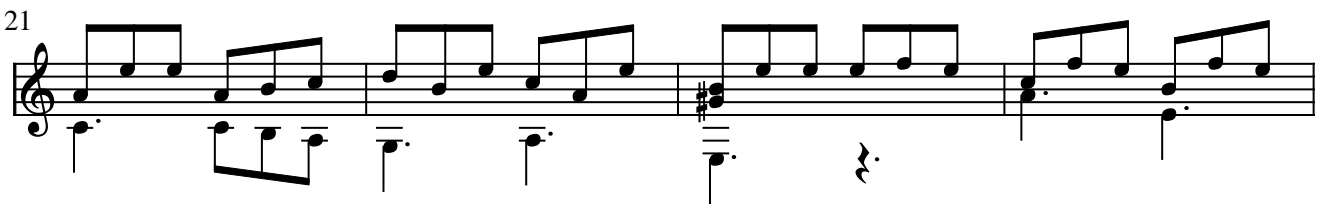
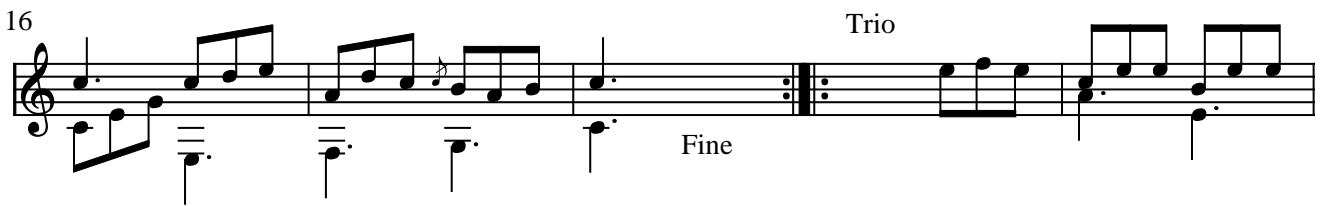
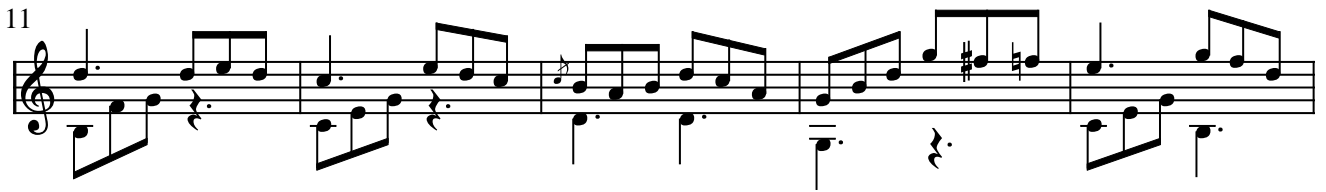
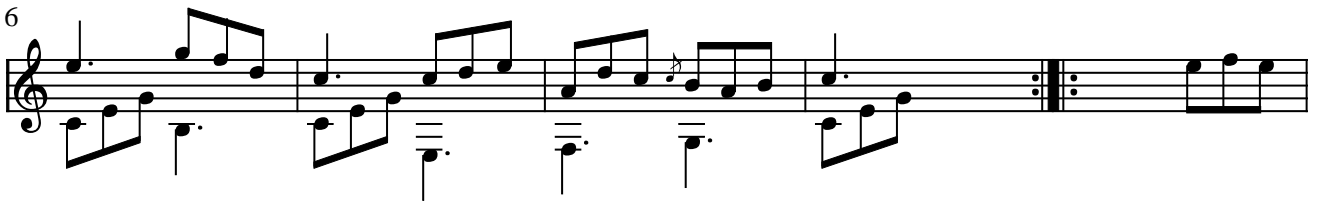
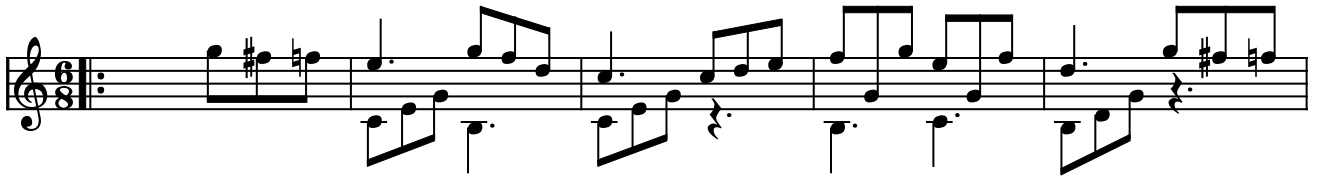

25

29

33
