ANDANTINO

(Del Op. 150, N. 5)

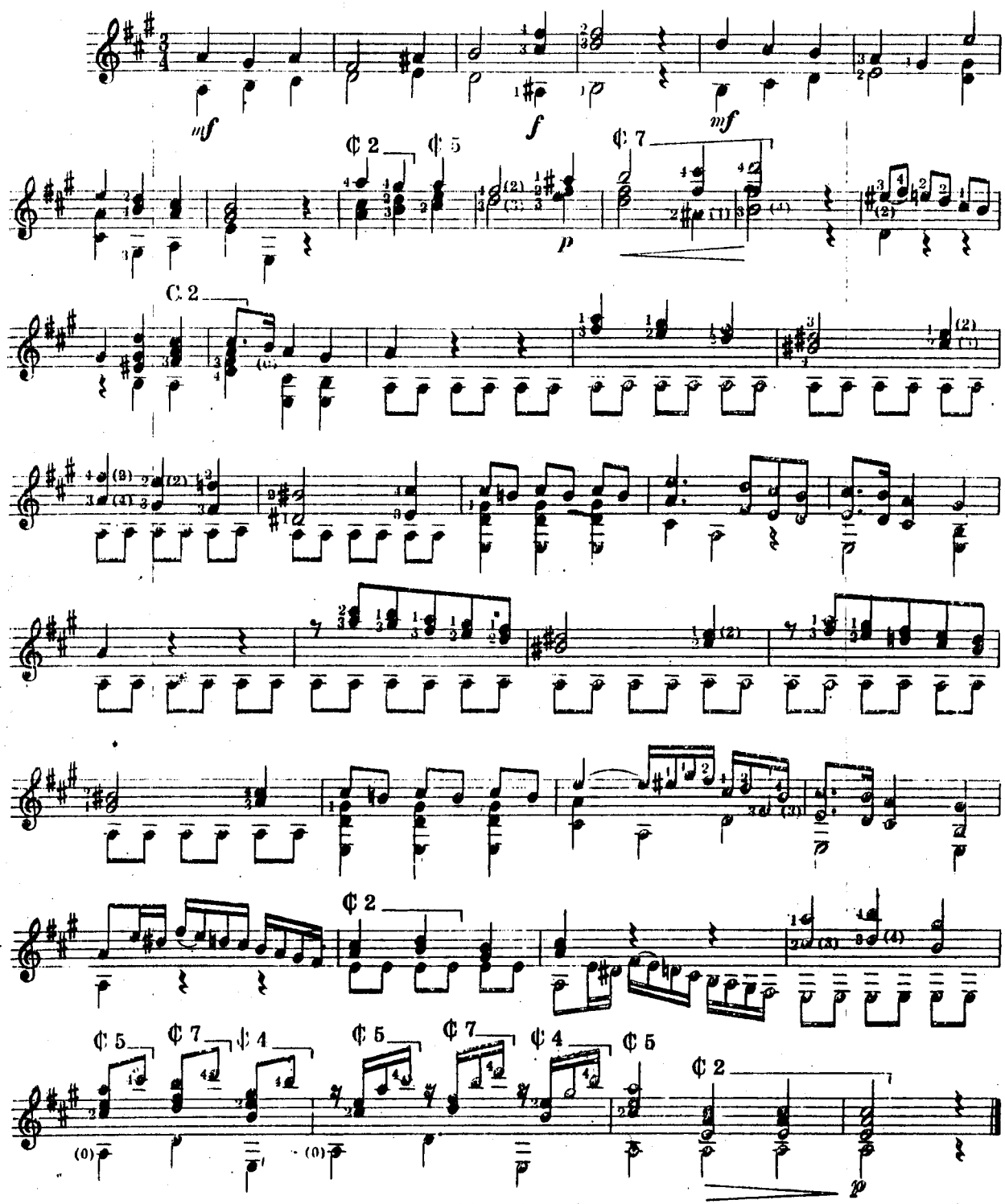

DANZA DEL NORTE
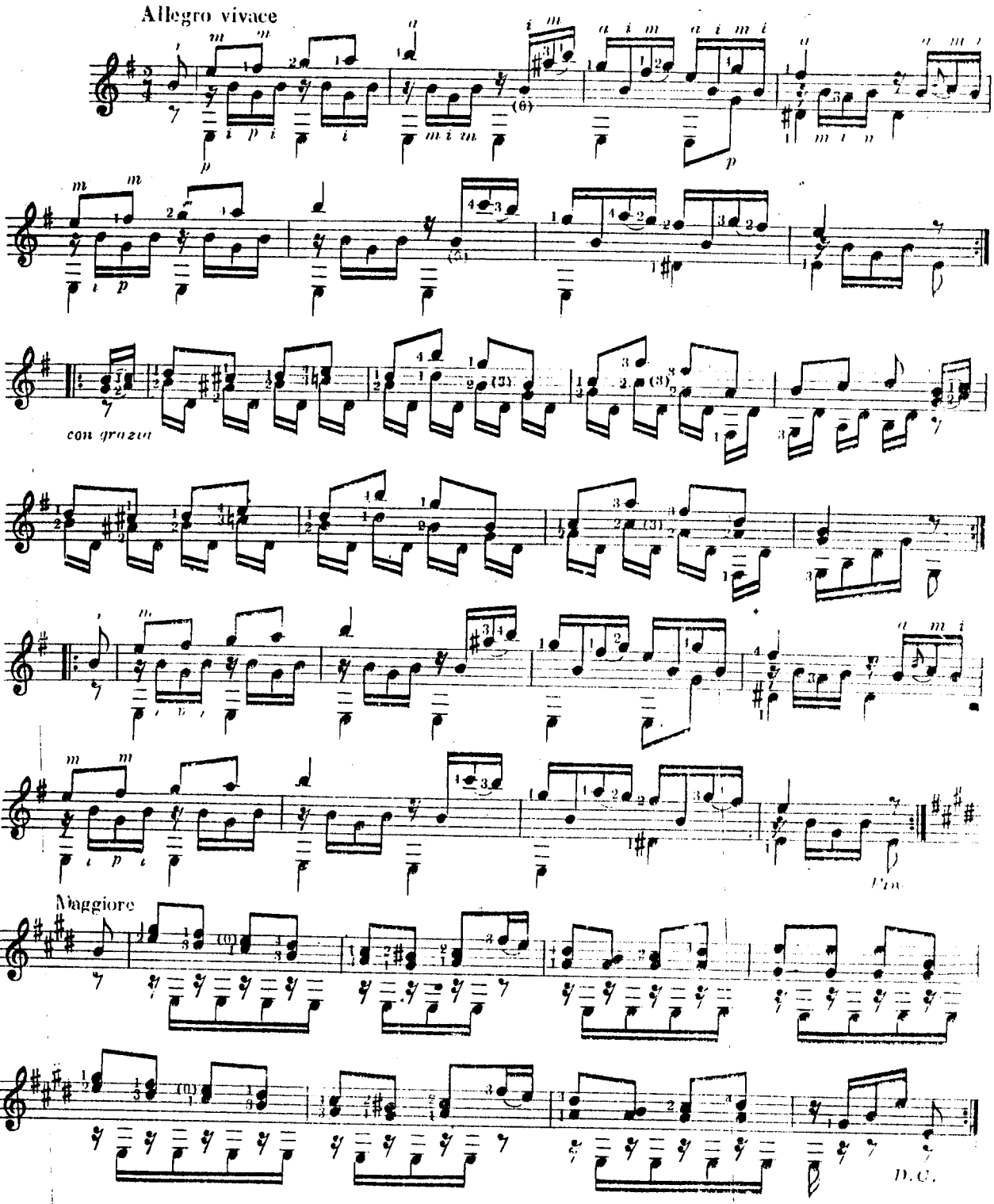
(Del Op. 147, Nº 10)