Minuet

From 'Pensees Melodiques', Op. 38 No. 1

Jose Ferrer
(1835-1916)

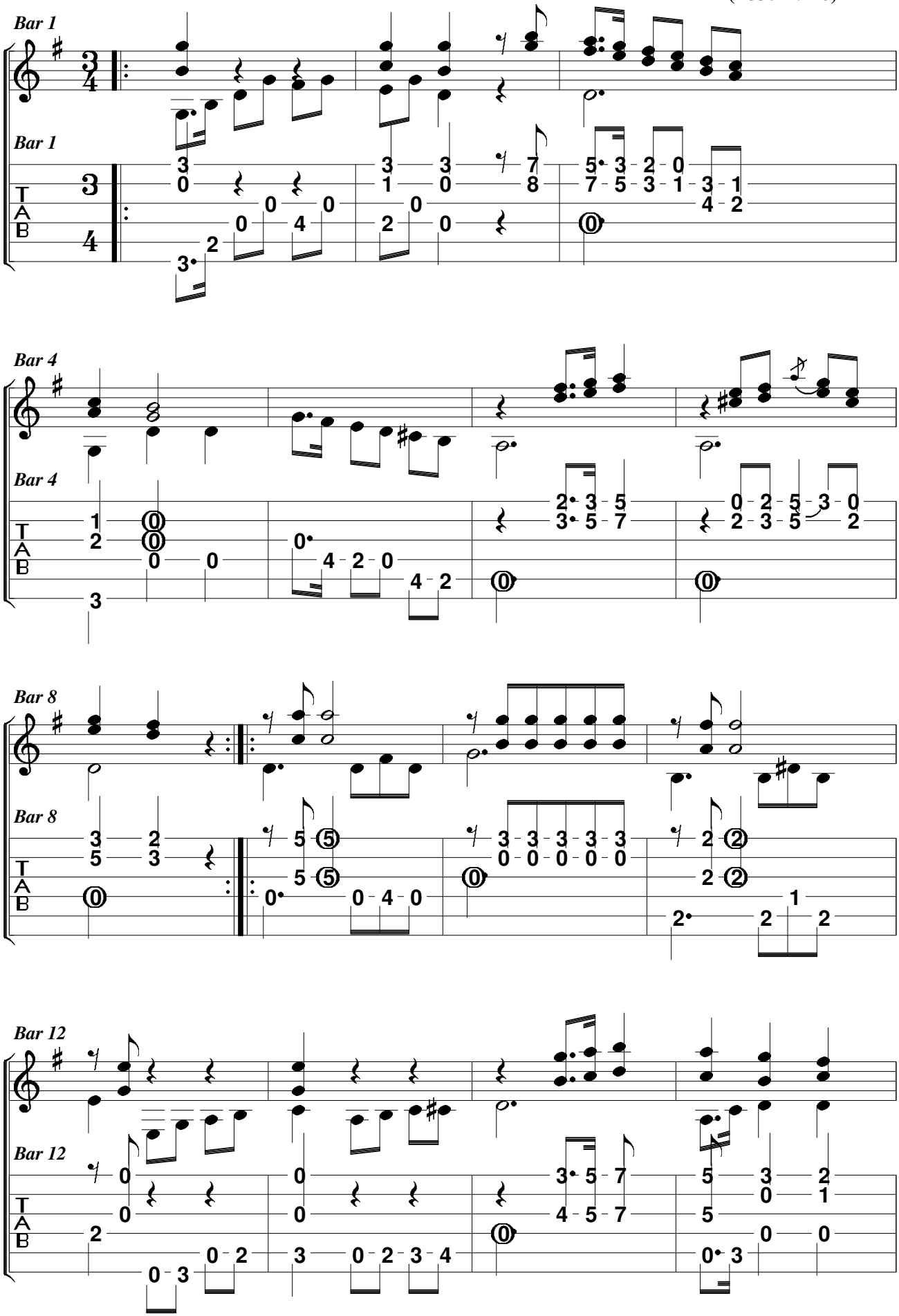

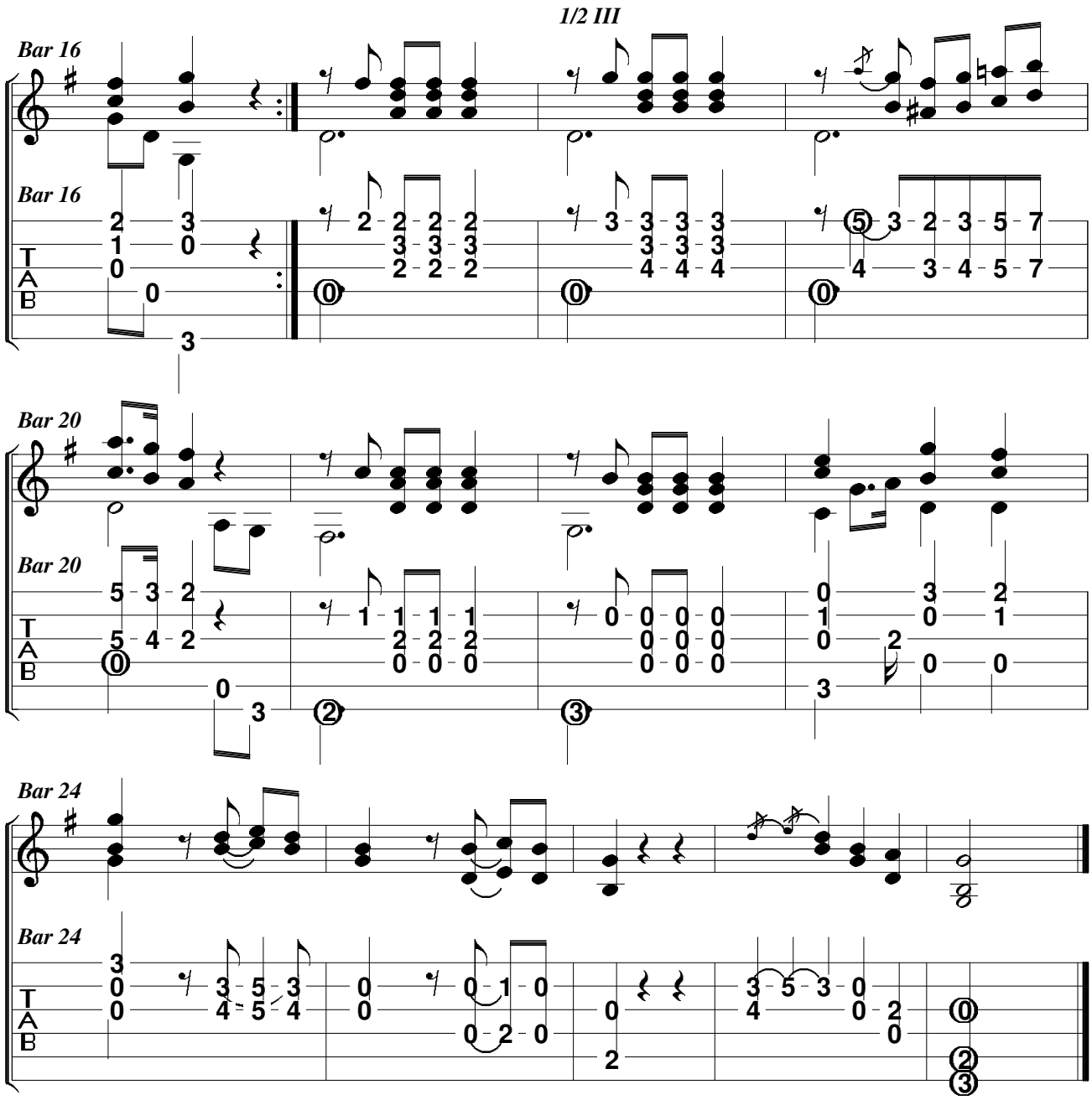

Error