Prelude op.28 no.20
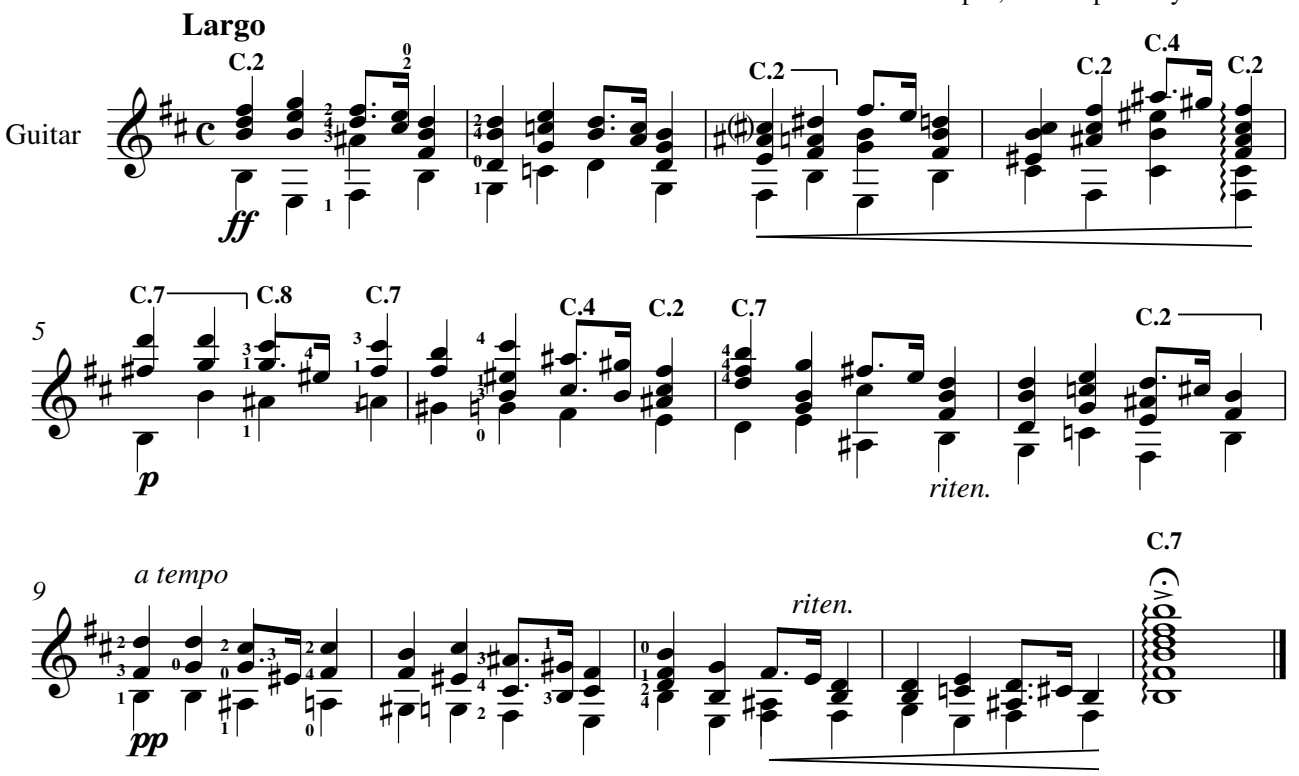
Frédéric Chopin; transcription by Yuki Osa