

# NOCTURNE / Op . 9, NO 2

쇼팽의 피아노곡 녹턴중 가장 유명한 곡입니다.  
F. Tarega의 작품과 비교해서 위치가 간단하며 연주하기가  
쉽고 실제 연주 흐름과 거의 유사하게 연주됩니다. 단지 *ad lib*  
부분만이 기타의 특성상 조금 다르게 연주됩니다. 부디 쇼팽의  
음악을 사랑하는 사람들의 많은 관심이 있길 기대합니다.

\* 원안의 숫자는 줄번호입니다.

Arr. by 최 영 규  
Comp. by Fr. Chopin

BII.....

BIV.....

BIX.....

BVII.....

BVIII.....

BVII.....

Bl. *tr*

BIV. Bviii.

BVII. Bviii.

BVII.

BII. BI.

BVII..... BVI..... BII..... BIV.....

BIV..... BII..... BIV..... BV..... BII.....

BI..... BIV..... tr

3

②..... ③..... ④..... ③..... 3

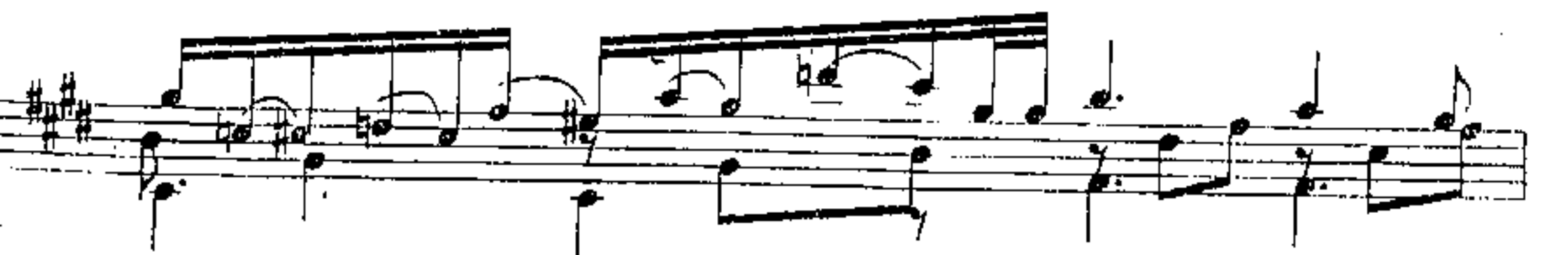
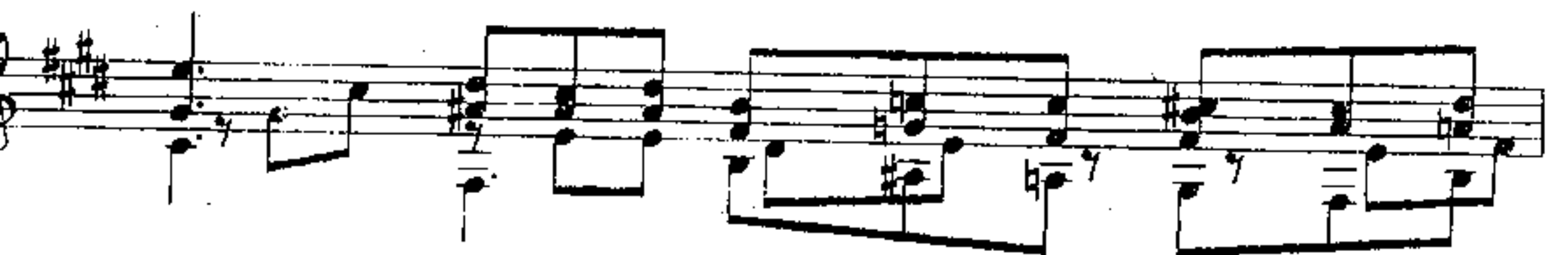
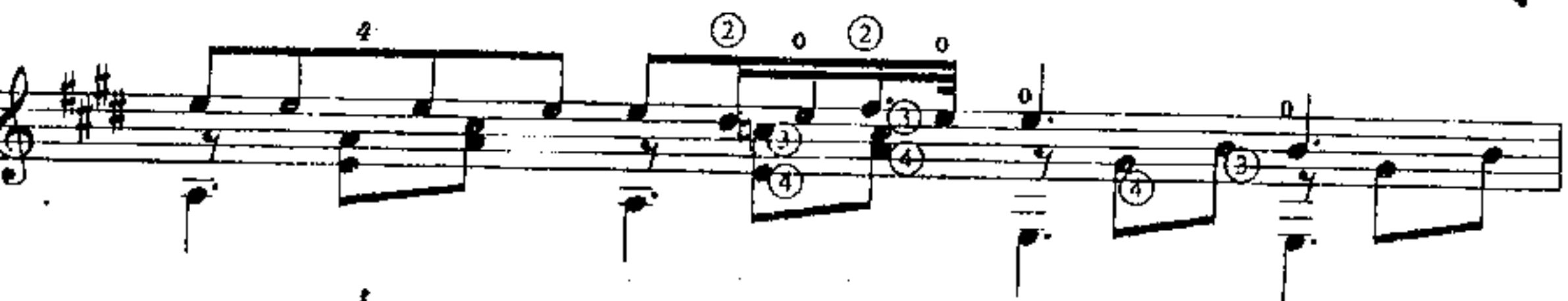

imft09@chollian.net  
<http://user.chollian.net/~imft09>