Этюд (№ 21) Andantino
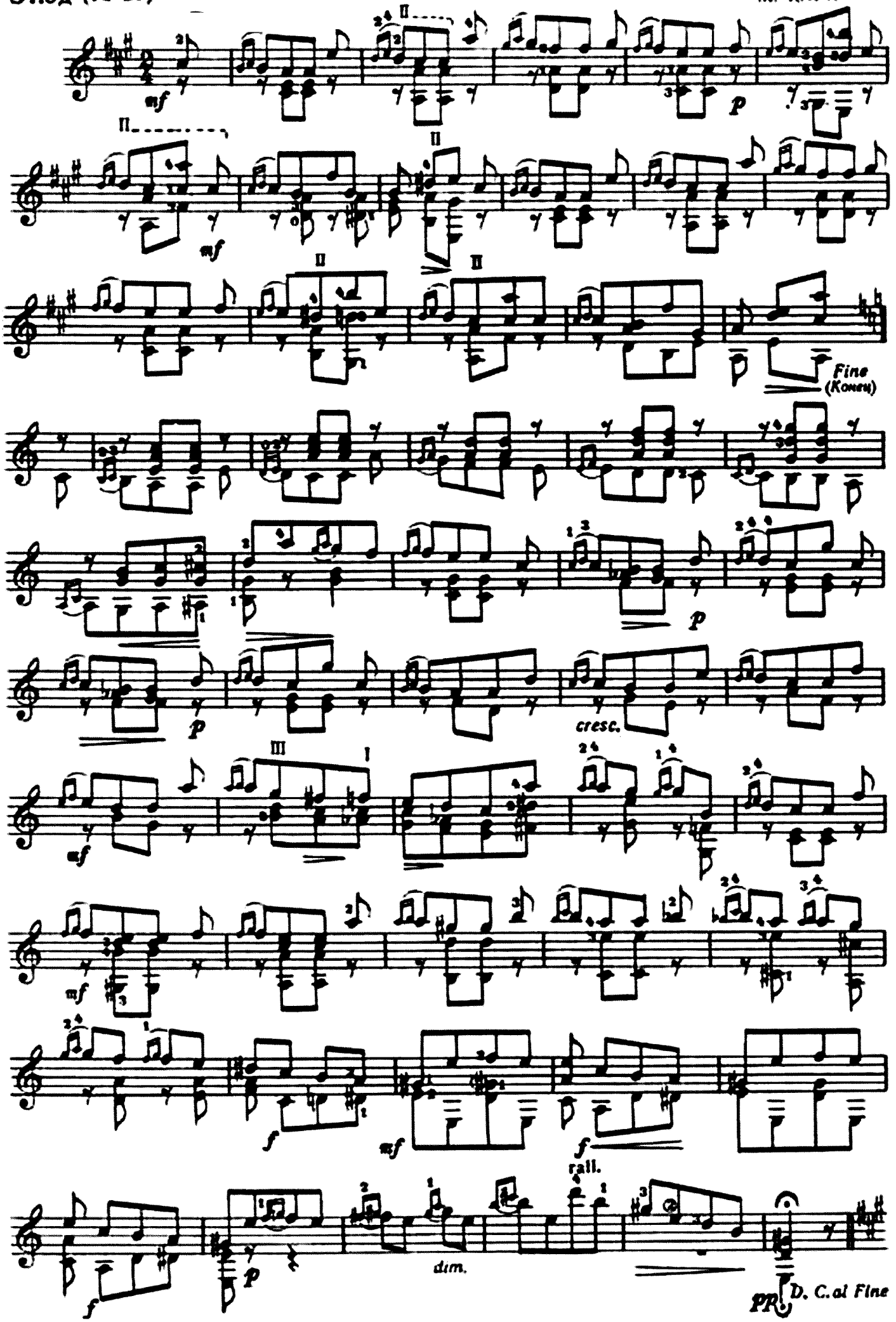
М. КАРКАССИ