Пастораль
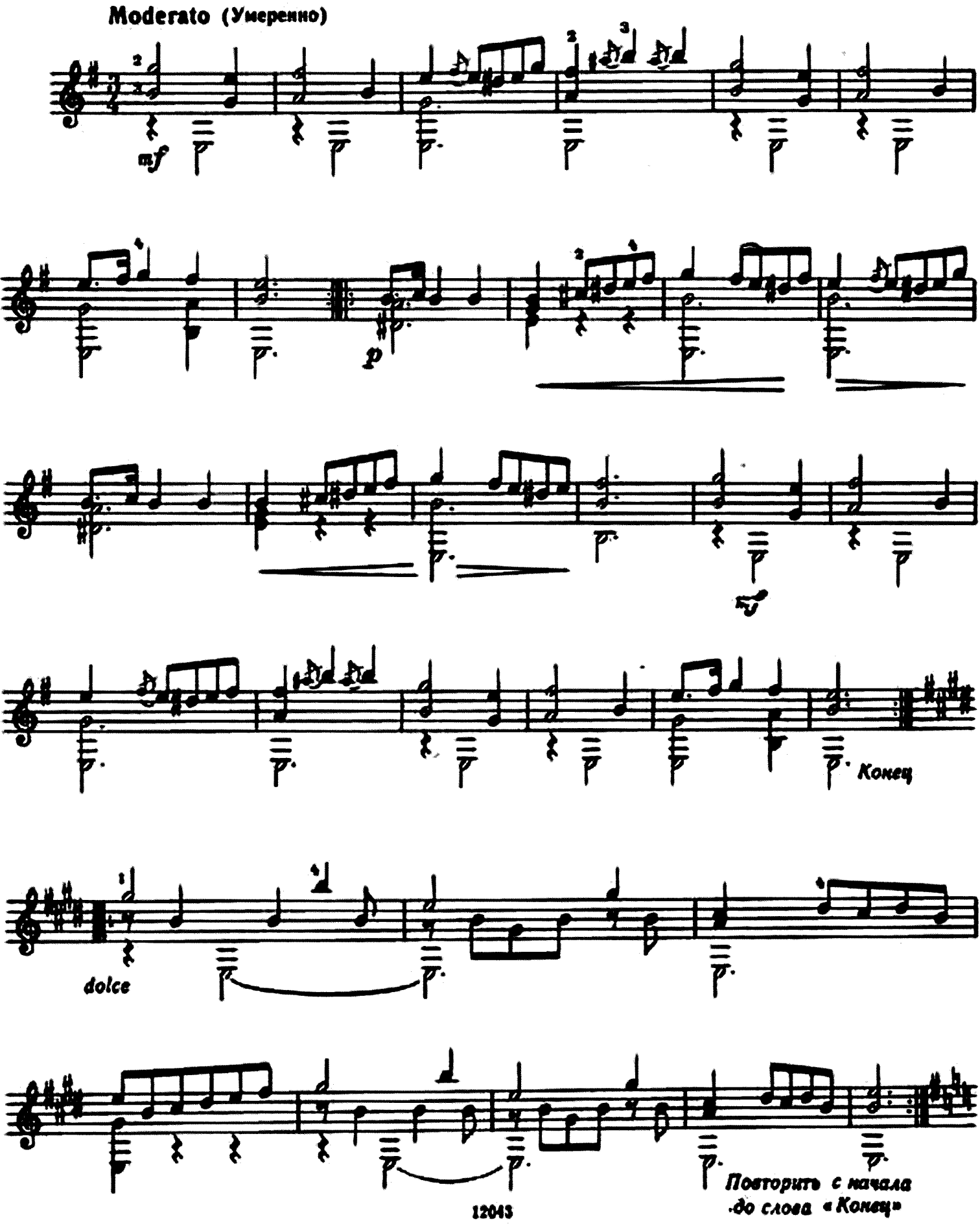
М. КАРКАССИ