BALLADE
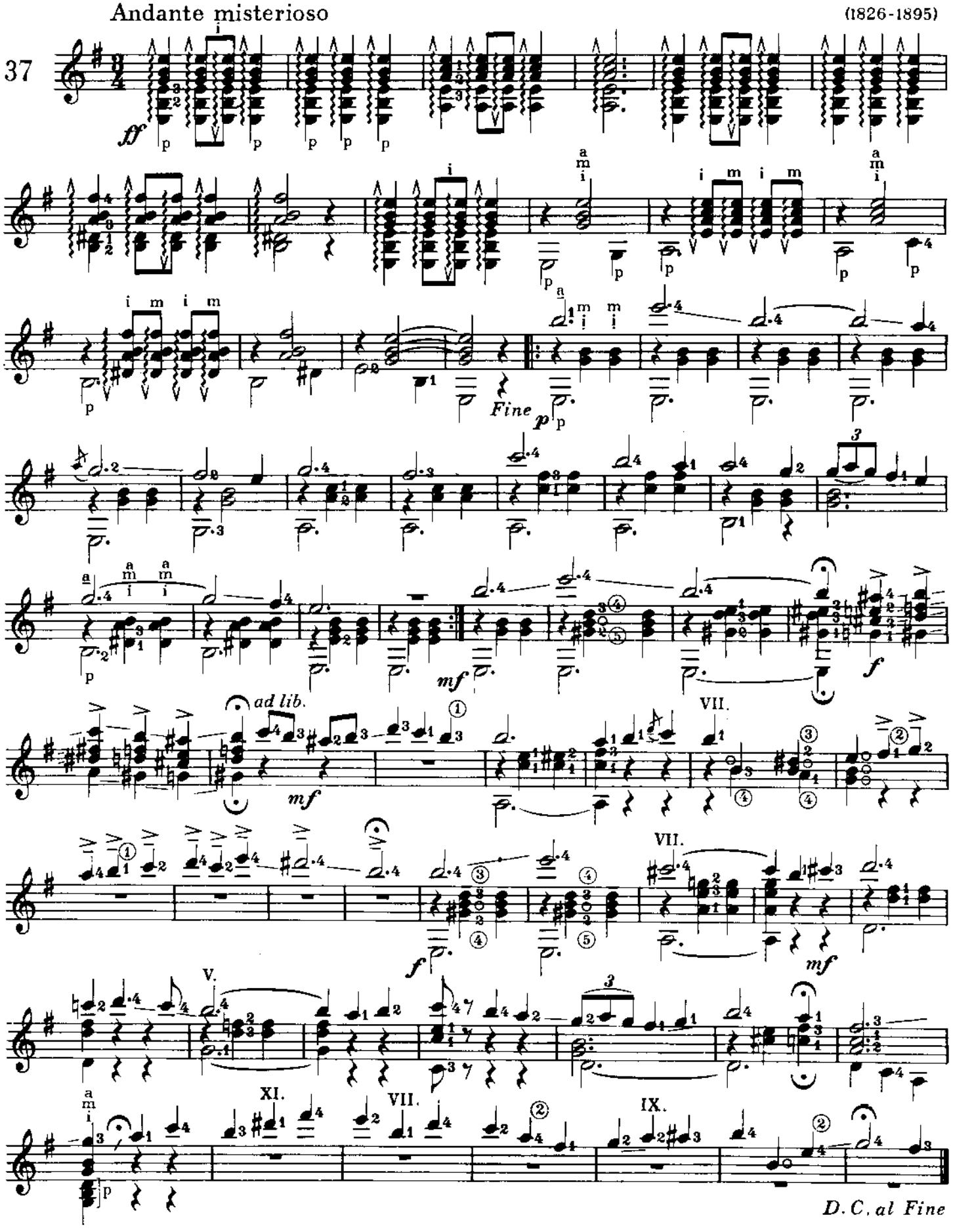
Jaime Bosch
(1826-1895)