

Lesson 1

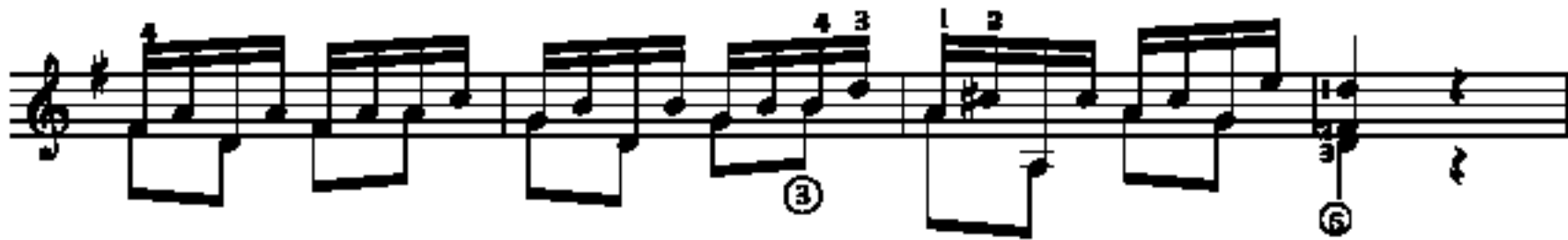

Lesson 2

2 1 0 | 1 0 0 | 2 | 4 3 0 | 2 1

0 2 0 | 3 4 1 | 2 1 | 1

2 1 0 | 0 0 1 | 1 | 1 | 1

1 | 4 | 4 | 4 | 4

Lesson 3

Lesson 4

Lesson 5

Lesson 6

Lesson 7

Lesson 8

Lesson 9

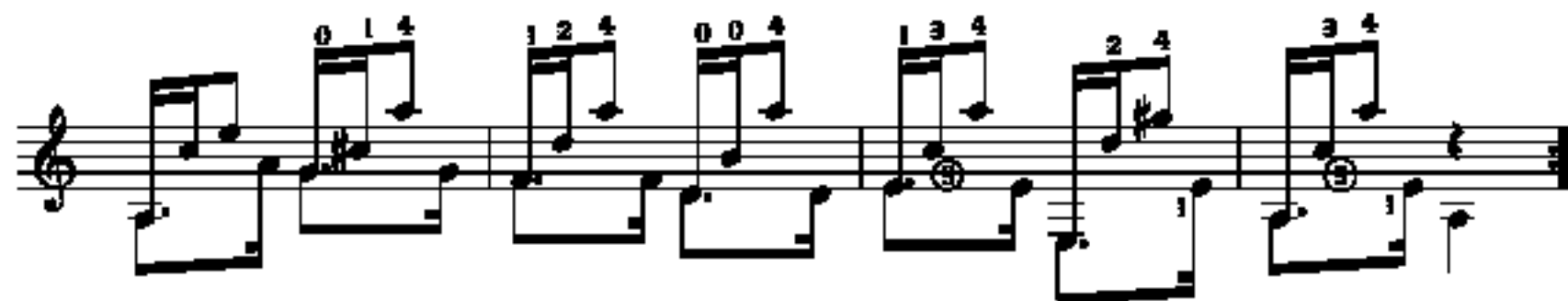
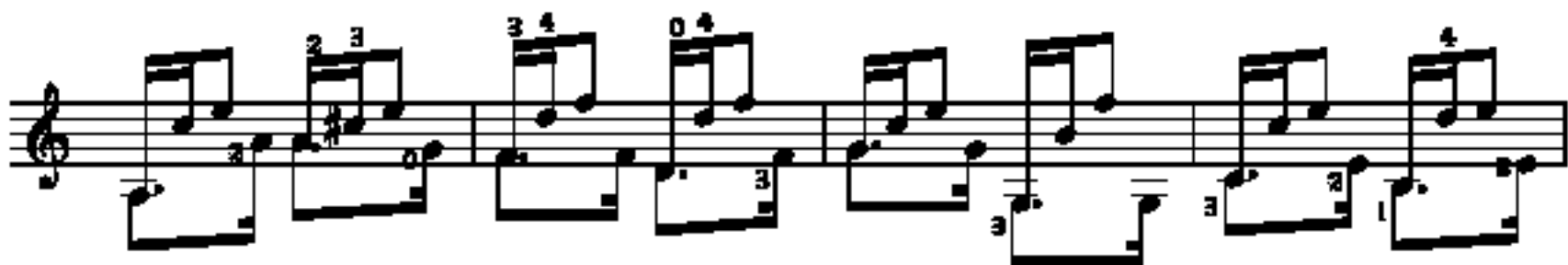

Lesson 11

Lesson 12

Lesson 13

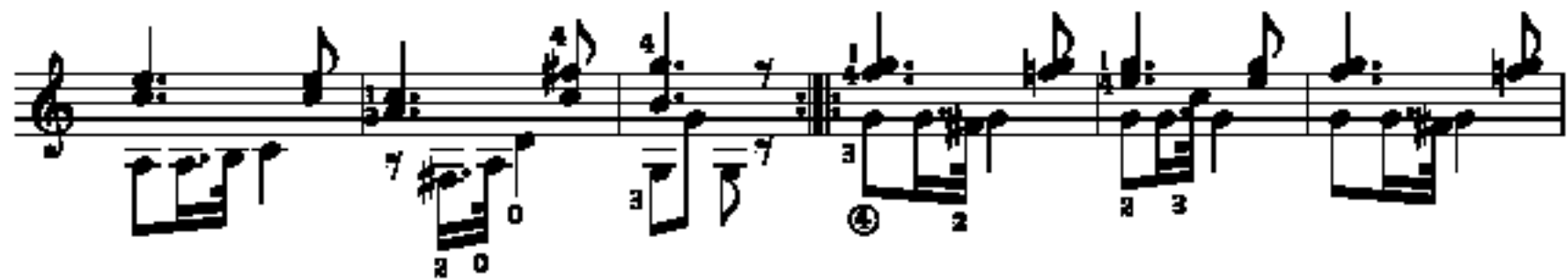
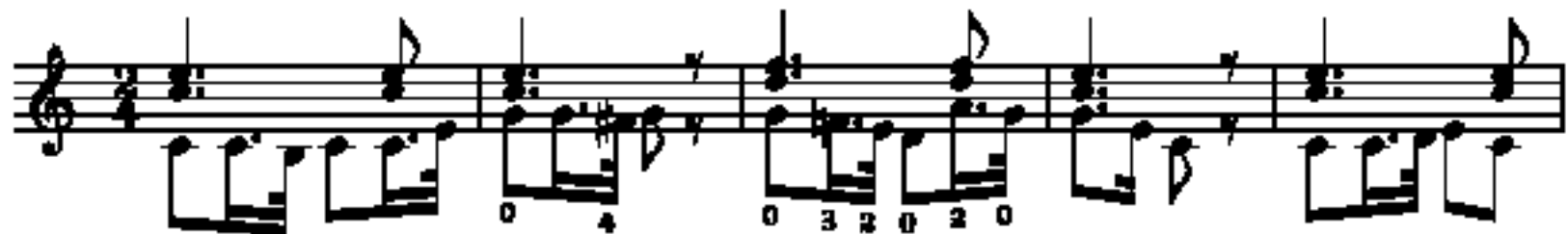

Lesson 15

Lesson 16

Lesson 17

Lesson 18

Lesson 20

Lesson 21

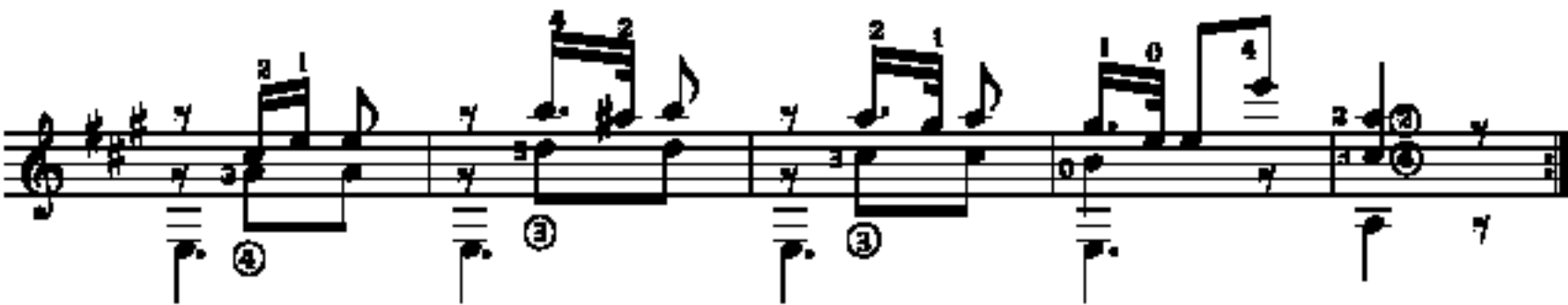
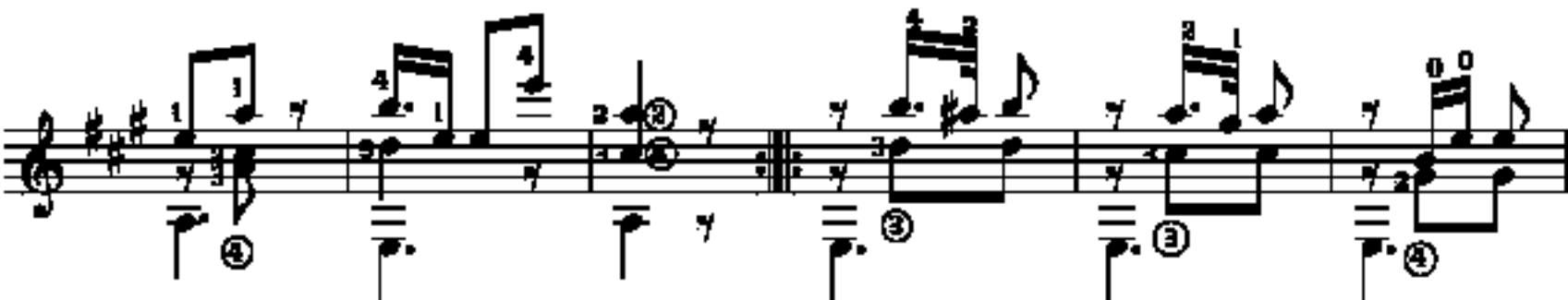

Lesson 22

Lesson 23

Lesson 24

Throughout the piece, circled numbers (1, 2, 3, 4, 5, 6) are placed below the bass staff to indicate specific fret positions or techniques. The notation also includes various rests, slurs, and articulation marks.

Lesson 25

Lesson 27

Lesson 28

Lesson 29

6 6 6 6

3 1 2 1 3 3

2 1 4 2 2 4 2

2 2 1 1 3

1 2 3 1 1 4 1

3 1 2 1 1 4

④

2 2 1 2 1 2

2 3 2 1 2 3 1 1

2 3 1

Lesson 30

1 4 2 3 2 3 1 2 1 1 1 3 3 4 3 4

II-----

This line of guitar tablature consists of eight measures. The first measure has a bass note on the 2nd fret of the 5th string. The second measure has a bass note on the 3rd fret of the 5th string. The third measure has a bass note on the 1st fret of the 5th string. The fourth measure has a bass note on the 1st fret of the 5th string. The fifth measure has a bass note on the 4th fret of the 5th string. The sixth measure has a bass note on the 0th fret of the 5th string. The seventh measure has a bass note on the 1st fret of the 5th string. The eighth measure has a bass note on the 3rd fret of the 5th string.

2 1 3 3 1 4 3 1 1 3 0 4 3 1 4 0 3 4

II-----

This line of guitar tablature consists of eight measures. The first measure has a bass note on the 4th fret of the 5th string. The second measure has a bass note on the 2nd fret of the 5th string. The third measure has a bass note on the 0th fret of the 5th string. The fourth measure has a bass note on the 1st fret of the 5th string. The fifth measure has a bass note on the 2nd fret of the 5th string. The sixth measure has a bass note on the 1st fret of the 5th string. The seventh measure has a bass note on the 2nd fret of the 5th string. The eighth measure has a bass note on the 2nd fret of the 5th string.

3 2 1 0 4 3 4 1 4 3 0 2 1 0 4 3

This line of guitar tablature consists of eight measures. The first measure has a bass note on the 1st fret of the 5th string. The second measure has a bass note on the 2nd fret of the 5th string. The third measure has a bass note on the 2nd fret of the 5th string. The fourth measure has a bass note on the 2nd fret of the 5th string. The fifth measure has a bass note on the 1st fret of the 5th string. The sixth measure has a bass note on the 2nd fret of the 5th string. The seventh measure has a bass note on the 2nd fret of the 5th string. The eighth measure has a bass note on the 2nd fret of the 5th string.

1 2 1 4 1 1 4 2 2 0 3 0 3 1 4 0 1 3 4 4

This line of guitar tablature consists of eight measures. The first measure has a bass note on the 0th fret of the 5th string. The second measure has a bass note on the 2nd fret of the 5th string. The third measure has a bass note on the 0th fret of the 5th string. The fourth measure has a bass note on the 1st fret of the 5th string. The fifth measure has a bass note on the 2nd fret of the 5th string. The sixth measure has a bass note on the 2nd fret of the 5th string. The seventh measure has a bass note on the 2nd fret of the 5th string. The eighth measure has a bass note on the 2nd fret of the 5th string.

Lesson 31

I

3 2 1 2 1 2 0 3

I

⑥ 2 1 3 2 4 1 2 3 4 1 4 1 2 1 1 2 4

I

3 2 1 4 2 1

I

⑤ 2 1 0 1 2 1 4 2 3 1

III

2 4 3 2 4 1 3 1 1 4 2 1

I III

3 2 1 2 3 4 1 1 1 2 1 1 1 2 4 1

I

3 2 1 4 2 1 3 1 4 2 0 3 3 2 1

I

3 0 4 3 1 4 4 2 1 2 4 1 3 2 1 2 1 1

Lesson 32

Andantino

Lesson 33

Moderato

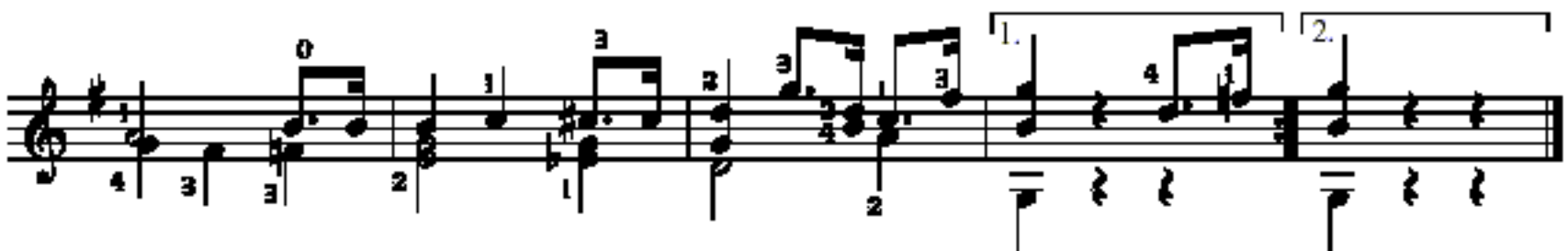
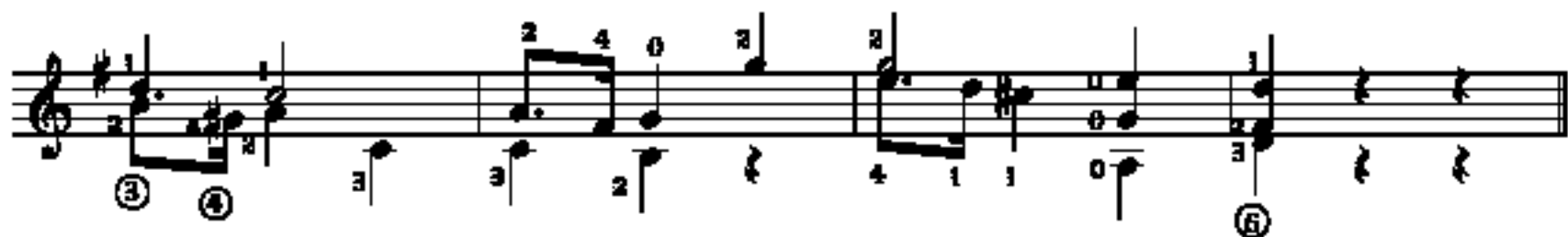

Lesson 34

Allegro moderato

- Staff 2:** Continues the melodic and bass lines with more complex rhythmic patterns and fingerings.

The score concludes with a final chord in the bass line and a double bar line.

Lesson 35

Allegretto

Lesson 36

Andante

Fine

D. C. al Fine

Lesson 37

Andante

Lesson 38

Moderato

Lesson 39

Lesson 40

Allegretto
