

TARANTELLA

G. Rossini
(1792 - 1868)

Trans. J. Moeck

Allegro

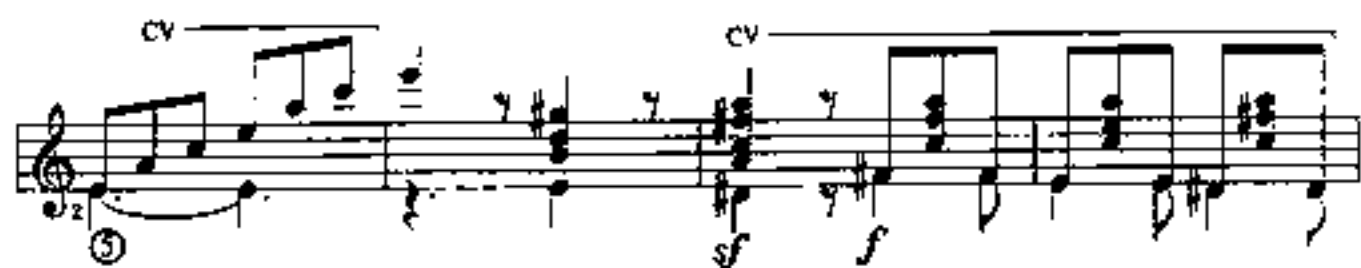

Key markings and annotations include:

- Technical markings:** Fingerings (1, 2, 3, 0) and a circled number 6 are visible.

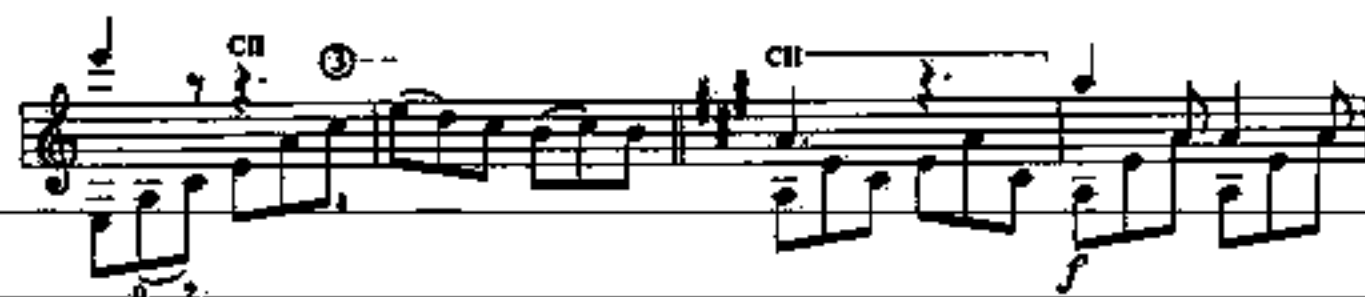
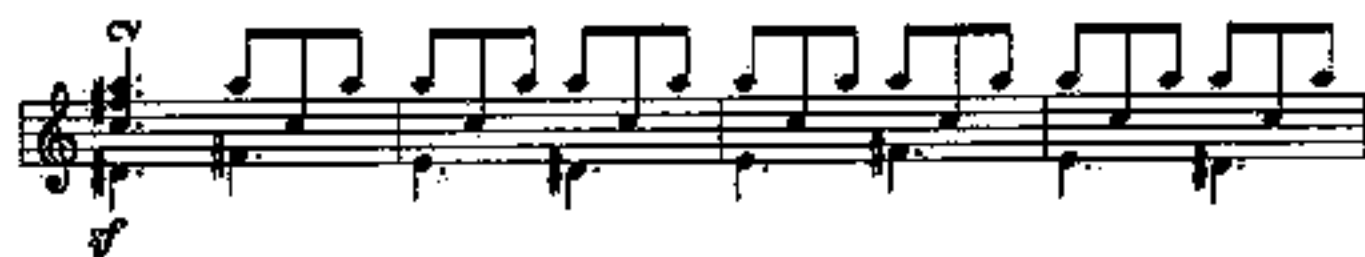
