Gigue

(from *First Sonata [Suite in D minor]*)

Arranged and edited
by Siegfried Behrend

Leopold Sylvius Weiss
(1686-1750)

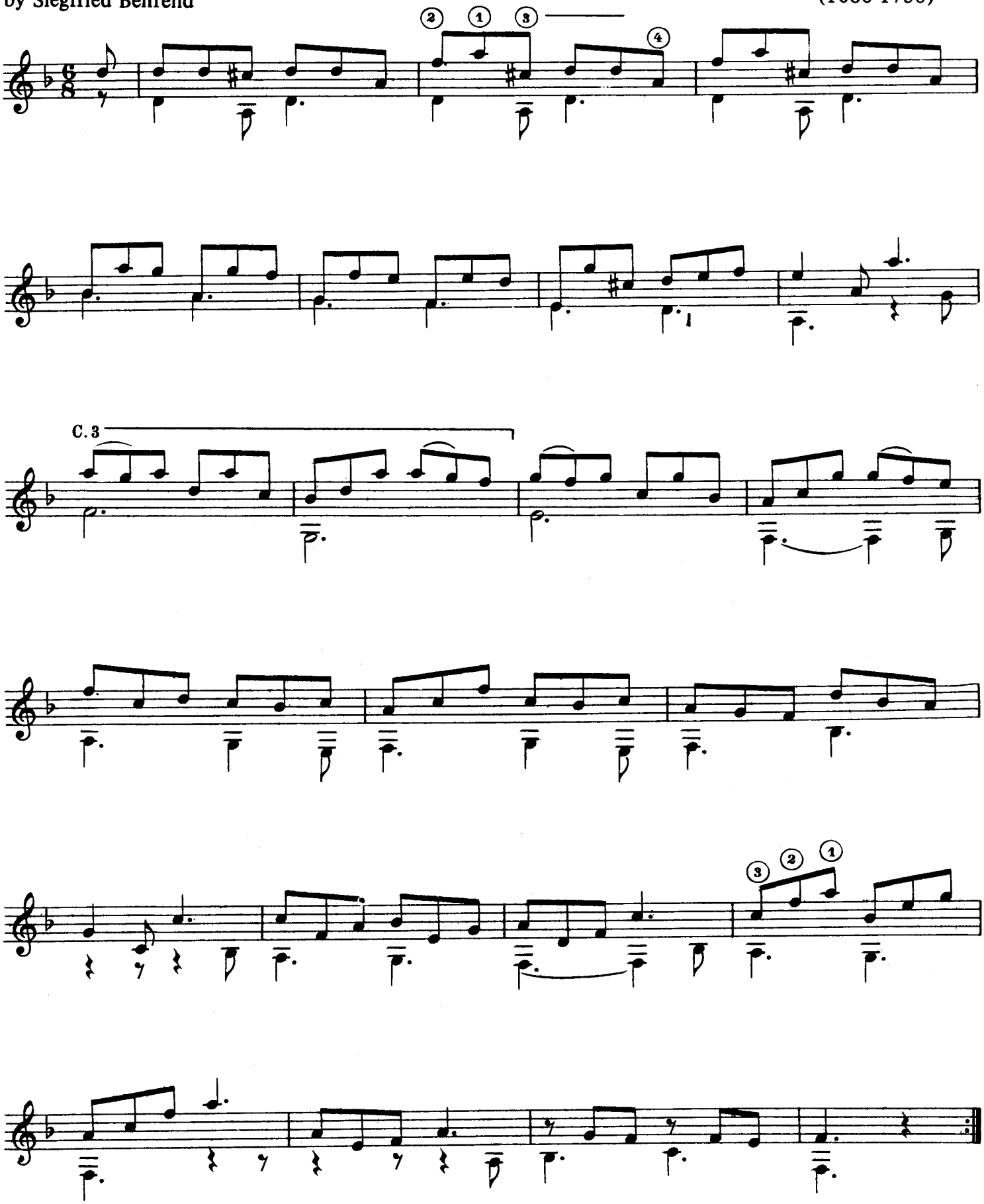
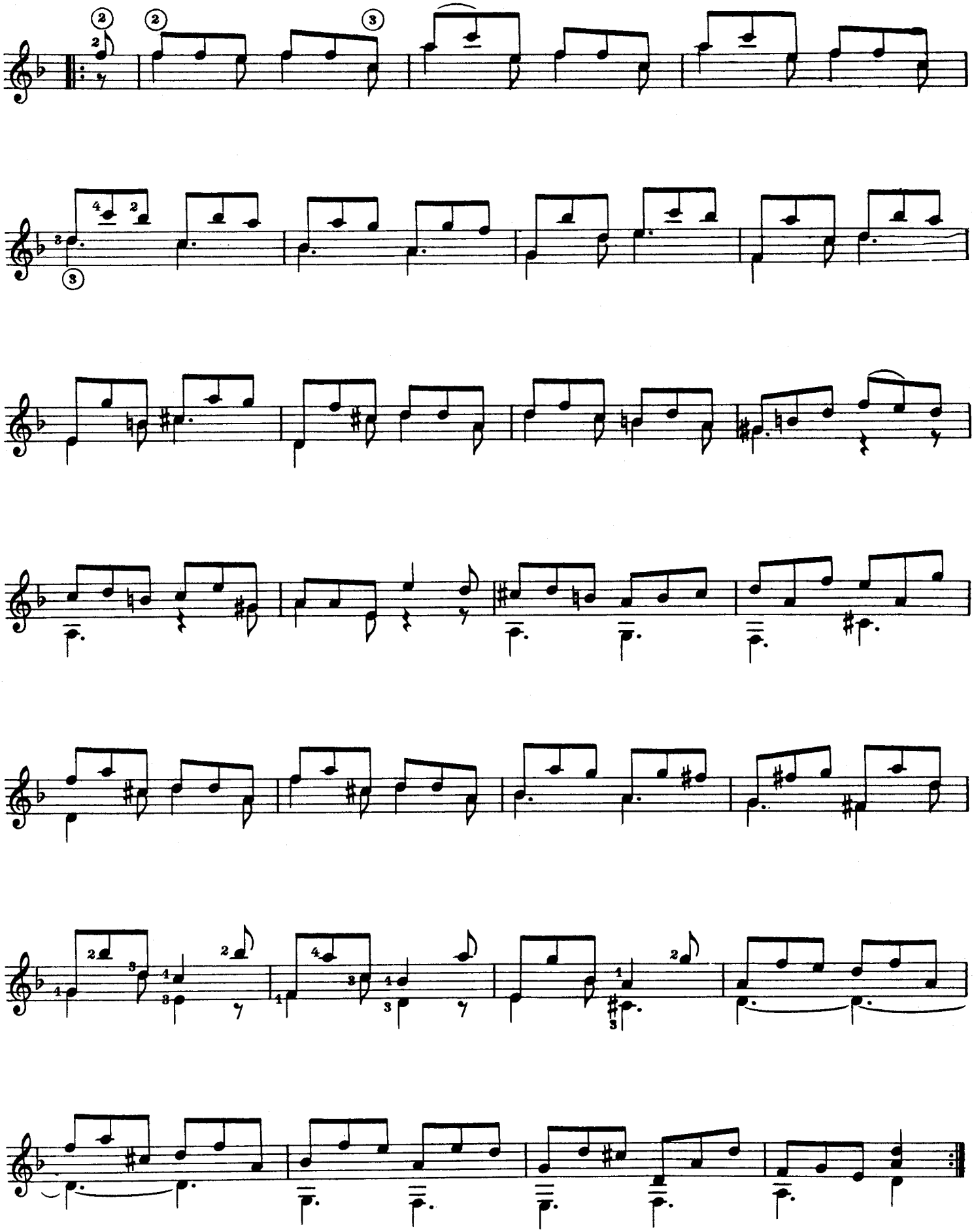
© Copyright 1957 by Bote & Bock, Berlin/Wiesbaden