Adagio assai

Silvius Leopold Weiss

⑥ = D

Ossia

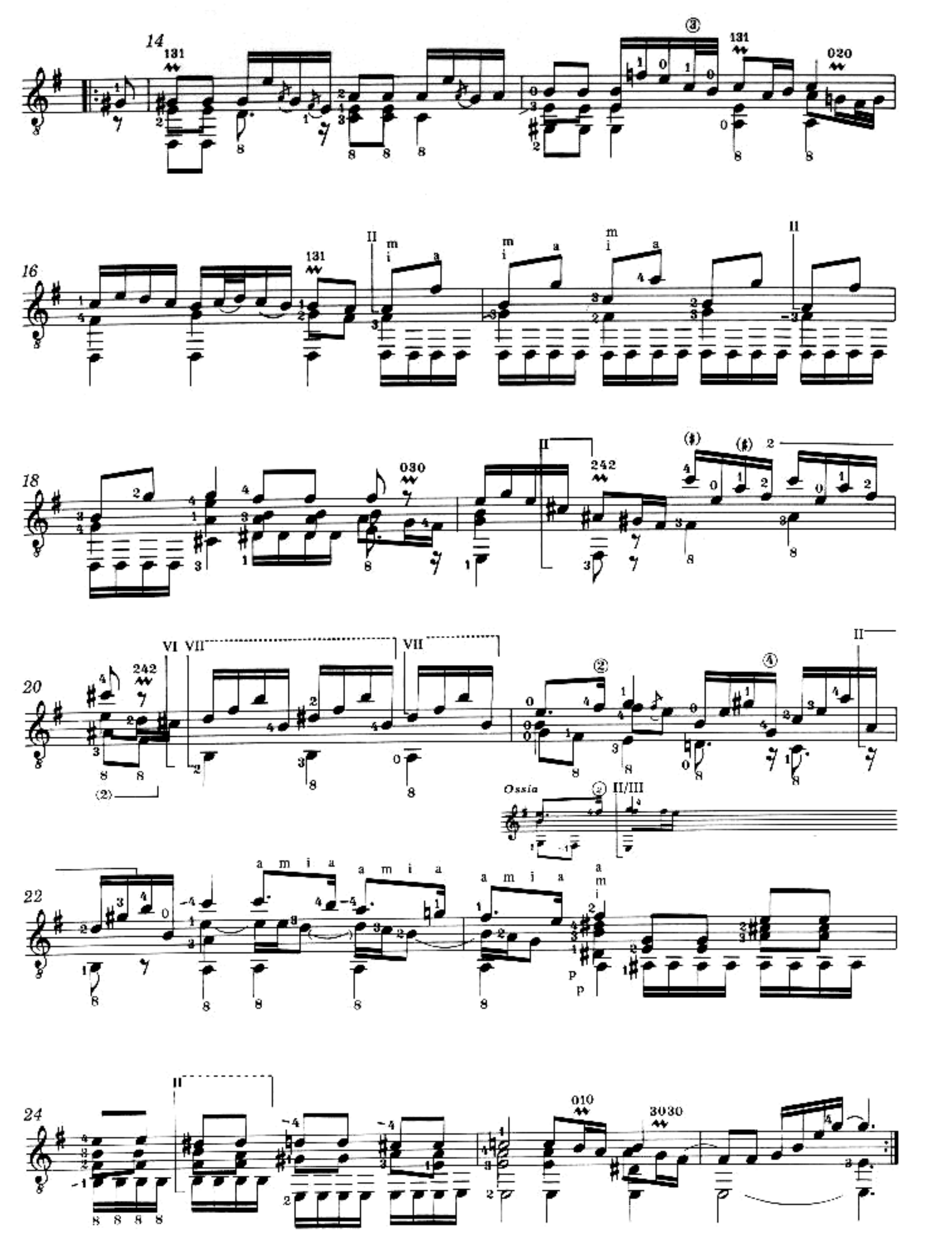
14
16
18
20
22
24
Ossia
II/III