Andante from Concerto RV532

Antonio Vivaldi arr. F. Nachbaur

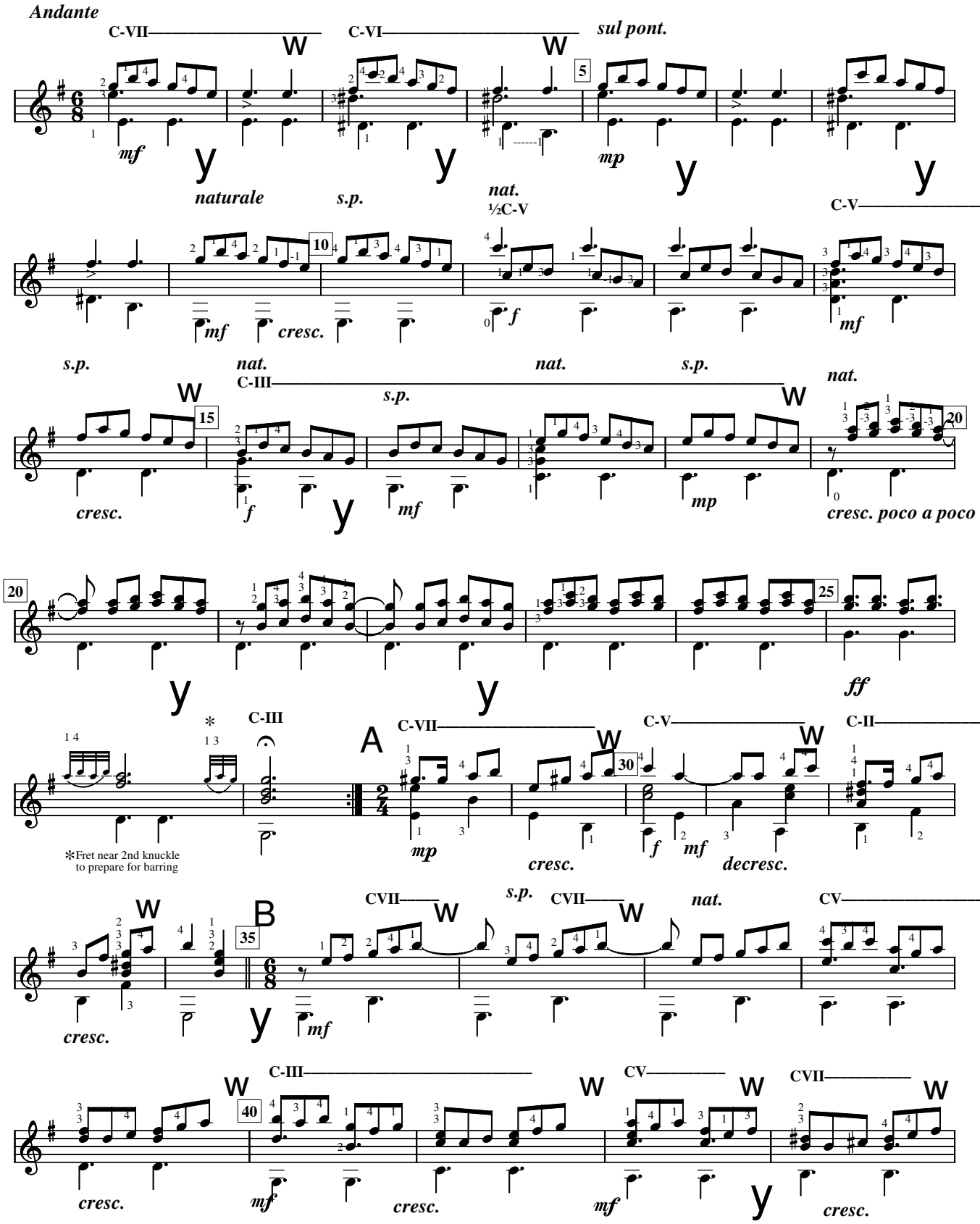

This arrangement Copyright © 1999, 2002 by Fred Nachbaur. All Rights Reserved
Free (non-commercial) distribution allowed and encouraged.

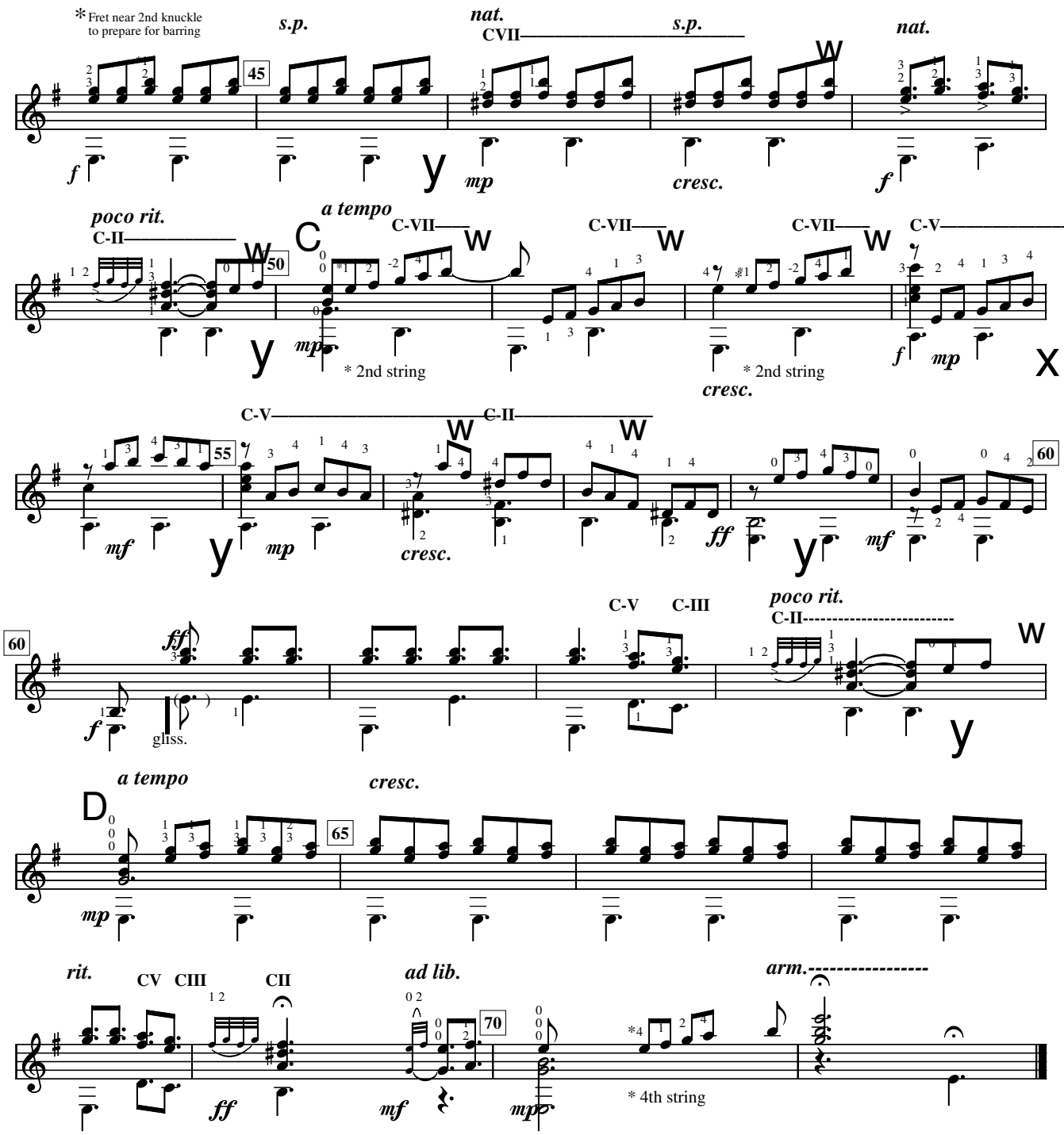
* Fret near 2nd knuckle to prepare for barring
s.p.
nat.
CVII
s.p.
nat.
45
f
y
mp
cresc.
f
poco rit.
C-II
a tempo
C-VII
C-VII
C-VII
C-V
50
C
y
mp
* 2nd string
* 2nd string
cresc.
f
mp
x
C-V
C-II
55
mf
y
mp
cresc.
ff
y
mf
60
60
ff
f
gliss.
C-V
C-III
poco rit.
C-II
y
a tempo
D
cresc.
65
mp
rit.
CV
CIII
CII
ad lib.
70
arm.
ff
mf
mp
* 4th string