Villanos

Trancripción para guitarra:
Isabelle Villey
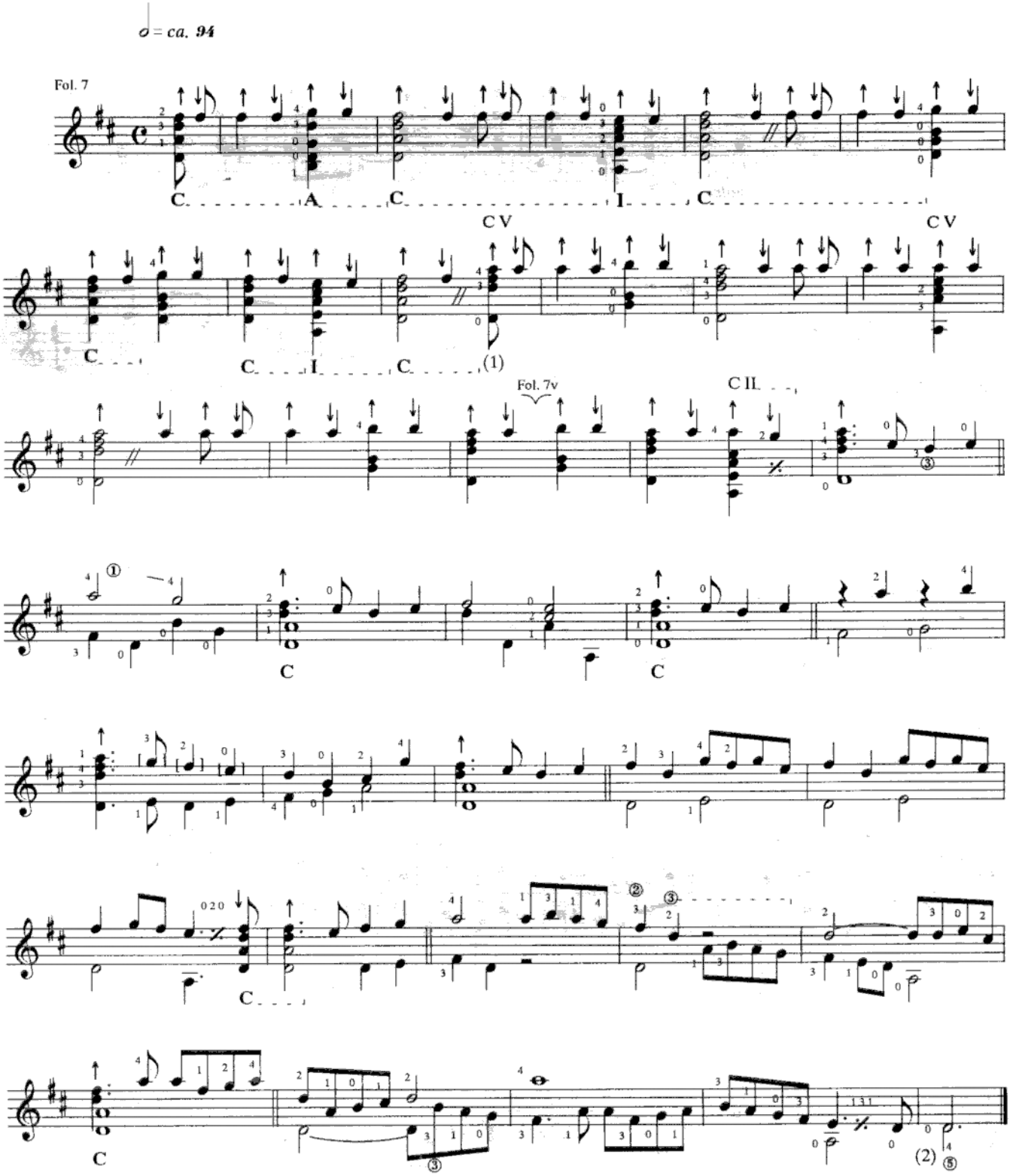
Códice Saldívar