

J' ai Perdu Mon Euridice

(Uit Orpheus)

Ch. W. von Gluck (1714 - 1787)

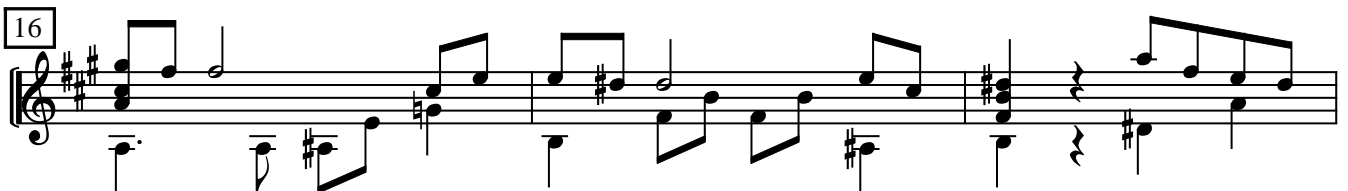
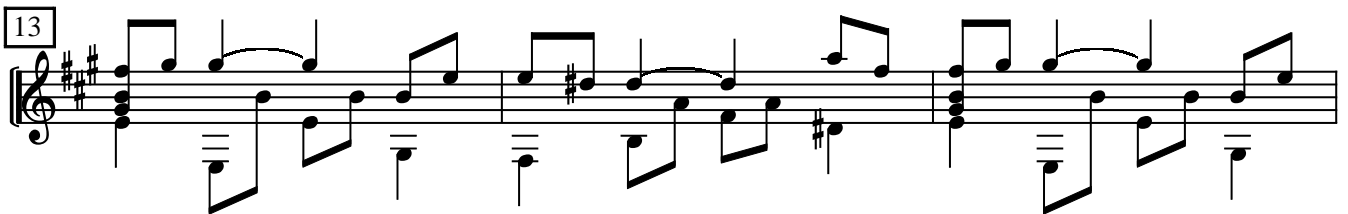
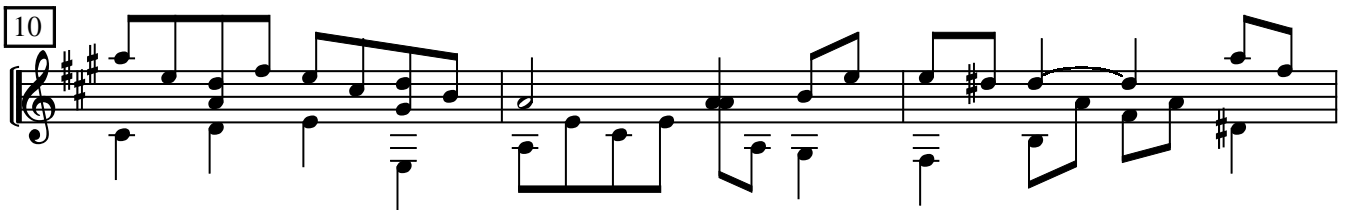
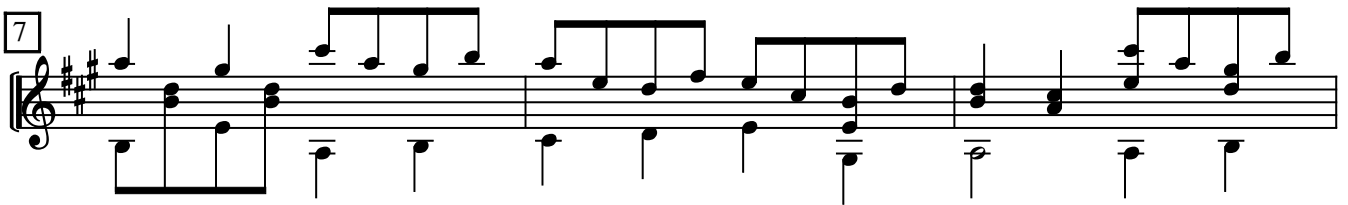
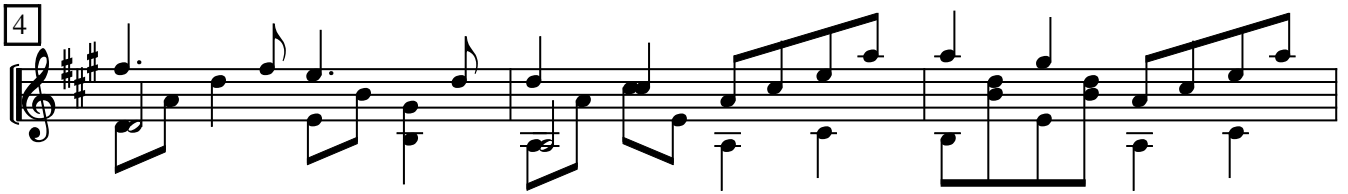
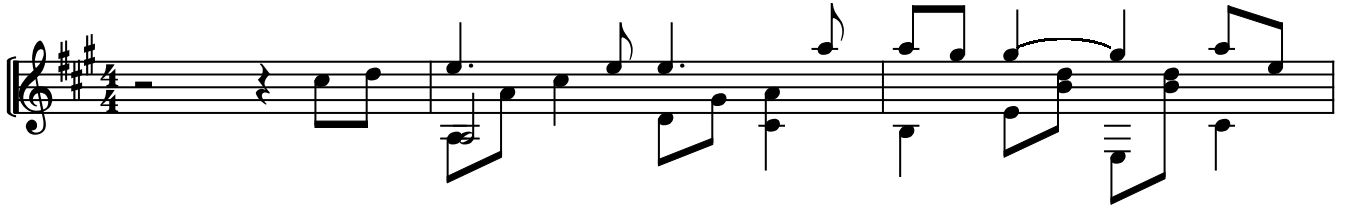

19

22

25

28

31
