PRELUDE No. VI

(Well-Tempered Clavier)

Transcribed for Guitar by
CHRISTOPHER PARKENING

J.S. BACH

Tune the 6th string to "D"

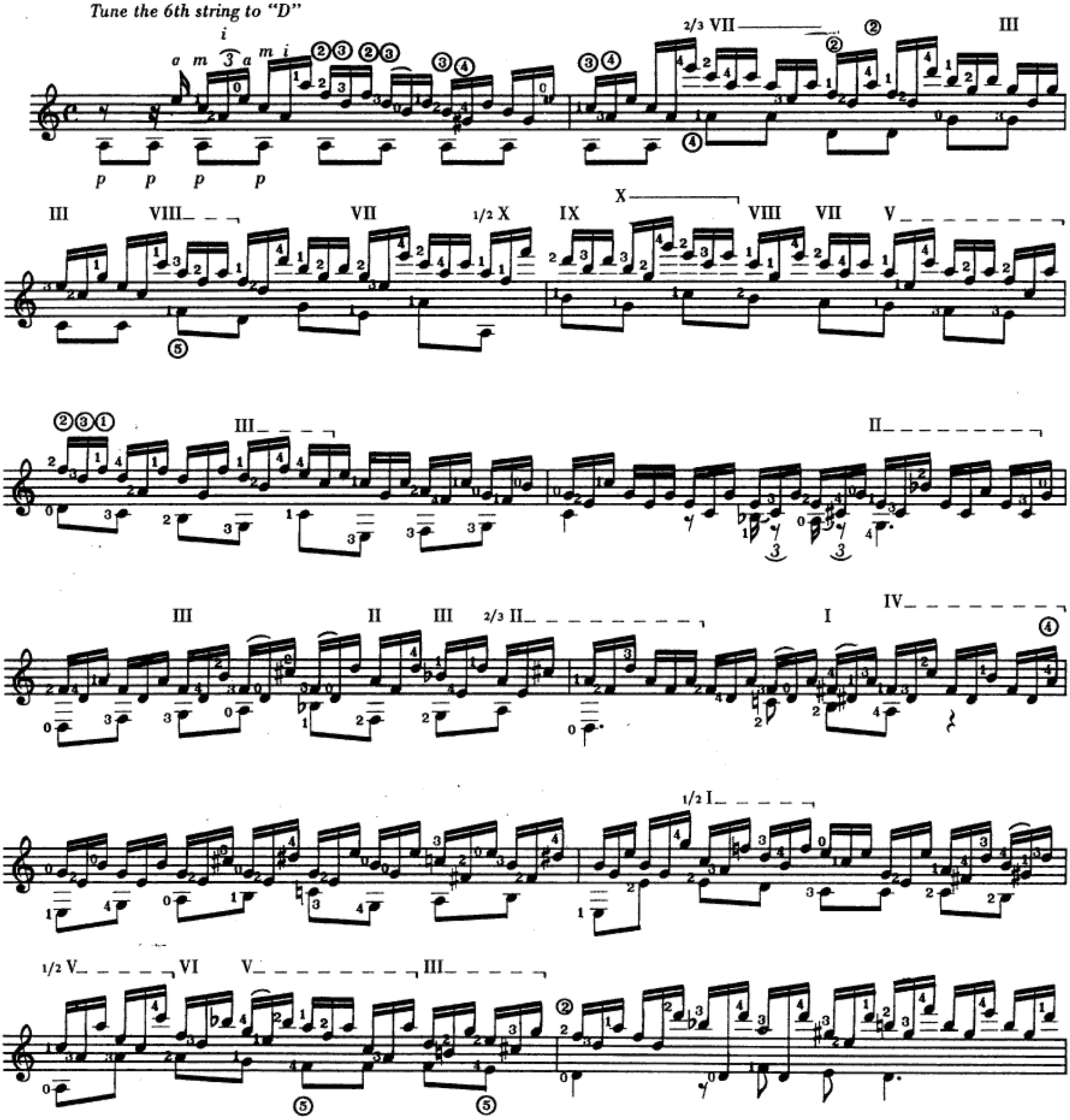

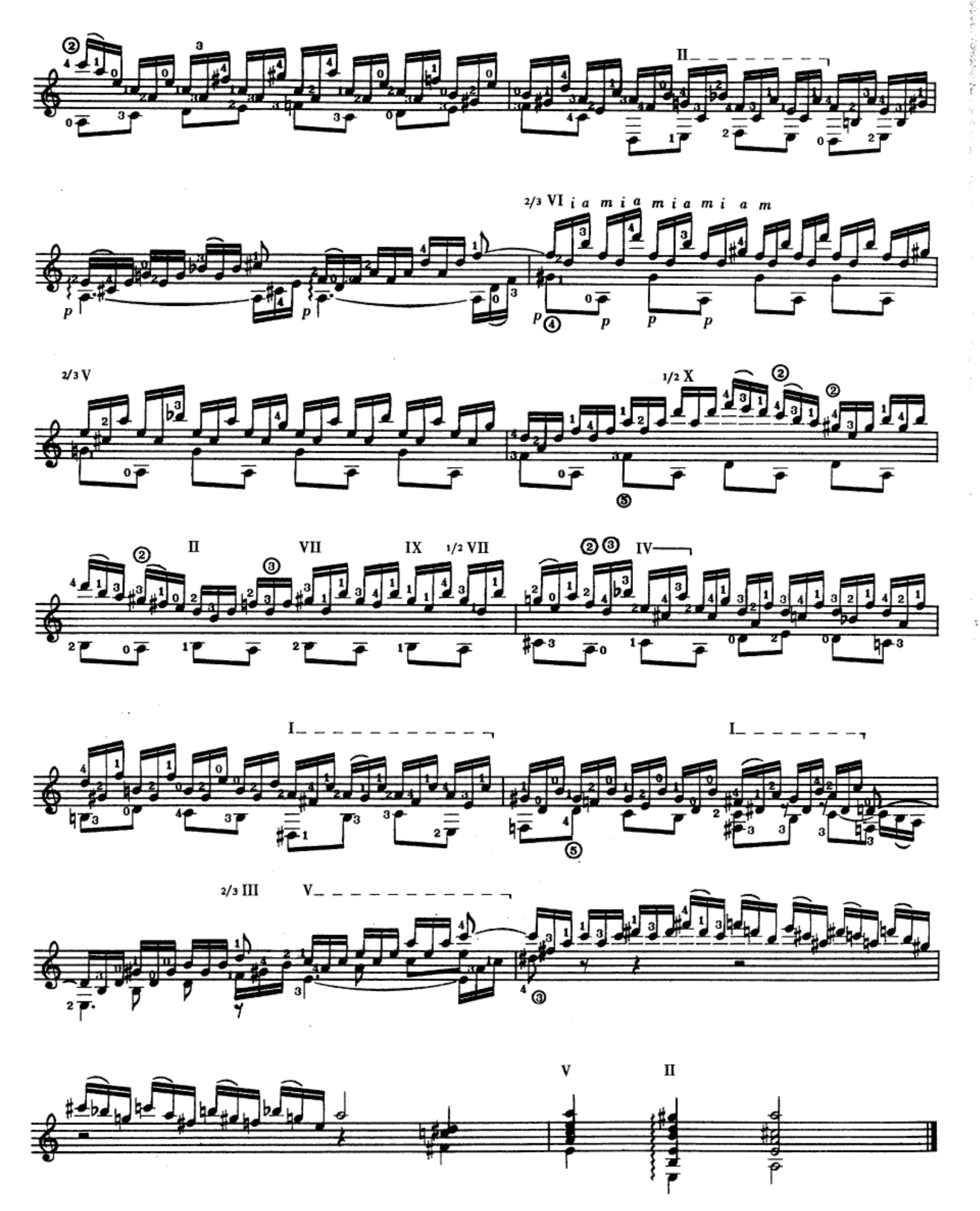
II
2/3 VI i a m i a m i a m i a m
p
2/3 V
1/2 X
II
VII
IX
1/2 VII
IV
I
I
2/3 III
V
V
II