Menuett a-moll

Johann Sebastian Bach
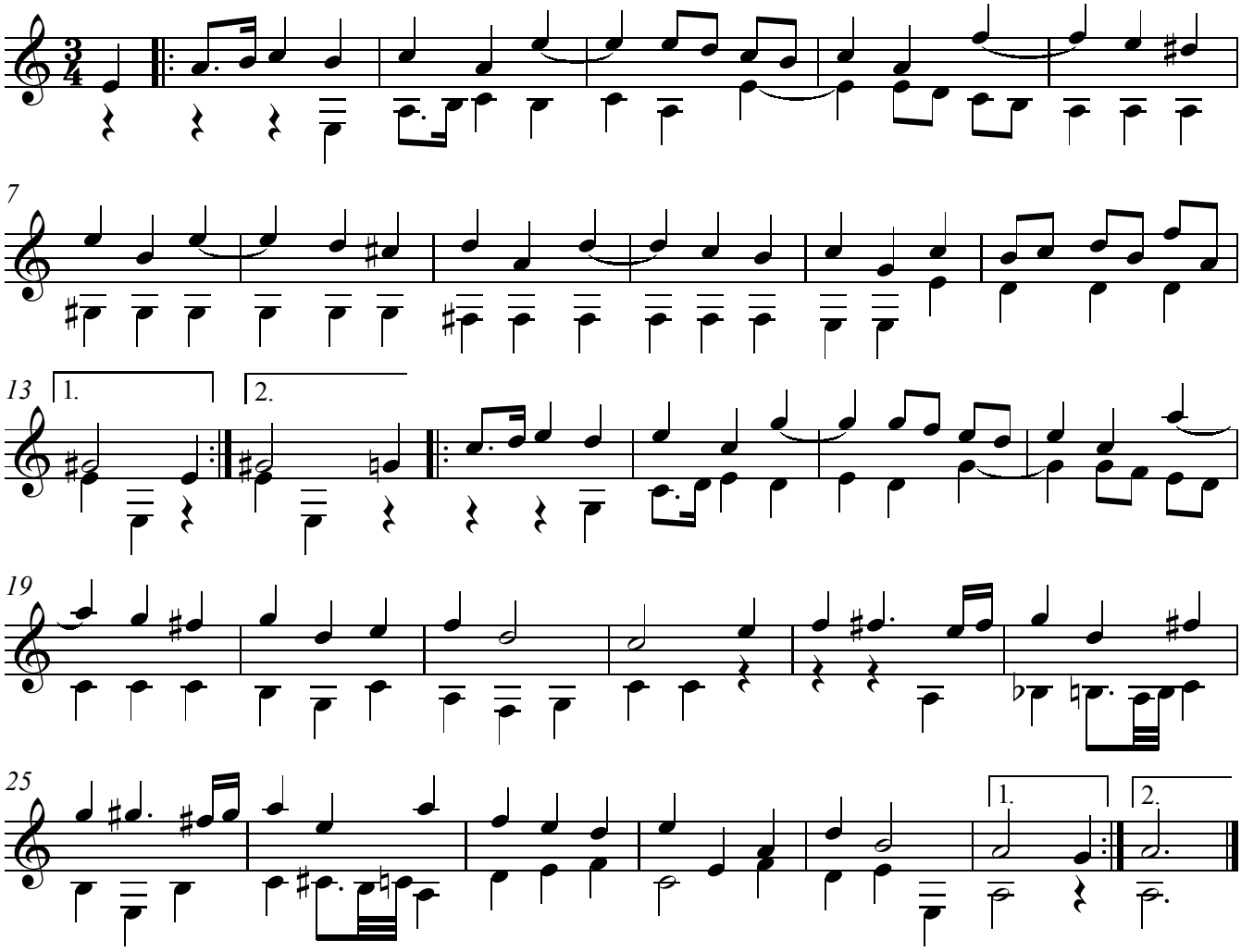
(Bearb.: M.Bierschenk)