

Suite in C Minor for Lute (trans. to A minor) ¹

1. Prelude

JOHANN SEBASTIAN BACH (1685-1750)

BWV 997

Guitar

Suite in C Minor for Lute (trans. to A minor) ¹

2. Fuga

JOHANN SEBASTIAN BACH (1685-1750)

BWV 997

Guitar

92

97

103

105

[dal segno]
al Fine

Suite in C Minor for Lute (trans. to A minor) ¹

3. Sarabande

JOHANN SEBASTIAN BACH (1685-1750)
BWV 997

Guitar

Suite in C Minor for Lute (trans. to A minor) ¹

4. Gigue

JOHANN SEBASTIAN BACH (1685-1750)

BWV 997

Guitar

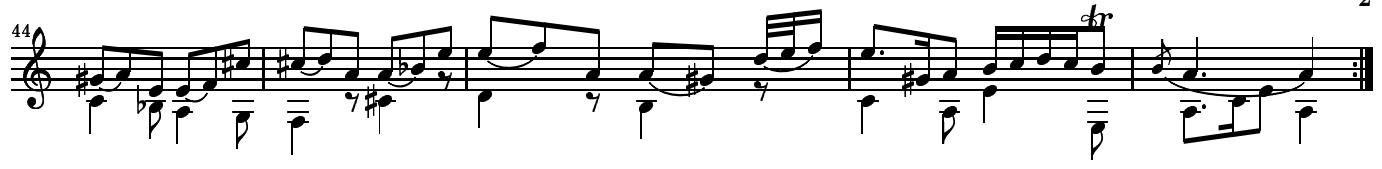

Suite in C Minor for Lute (trans. to A minor) ¹

5. Double

JOHANN SEBASTIAN BACH (1685-1750)

BWV 997

Guitar

