

**Johann  
Sebastien BACH**  
(1685-1750)

**CHACONNE**  
de la PARTITA II BWV 1004

Arrangement pour guitare de Jean François Delcamp

Jean François DELCAMP  
224, rue Jean Jaurès - 29200 BREST  
FRANCE [www.delcamp.net](http://www.delcamp.net)

Johann Sebastien BACH (1685-1750)

# CHACONNE

de la PARTITA II BWV 1004

Arrangement pour guitare  
de Jean François Delcamp

17

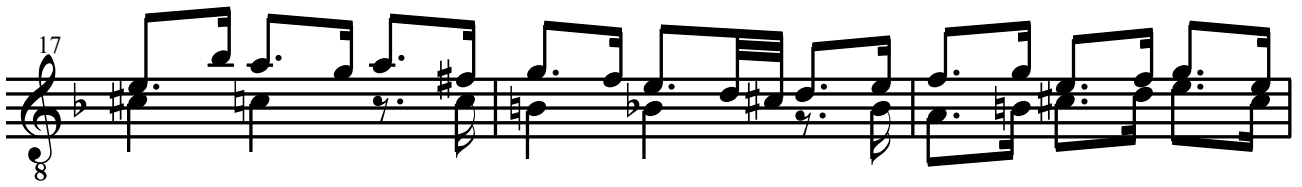

20

23

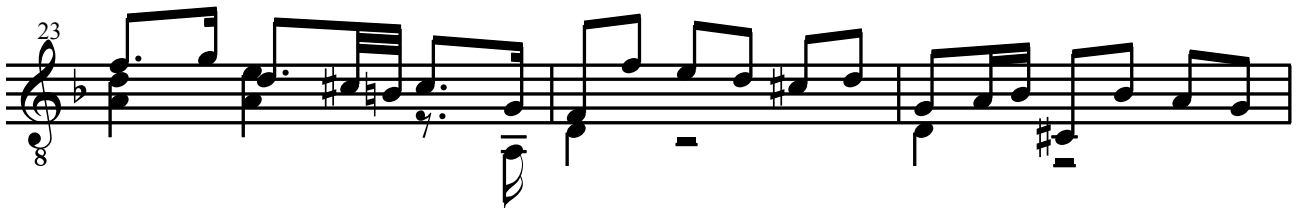

26

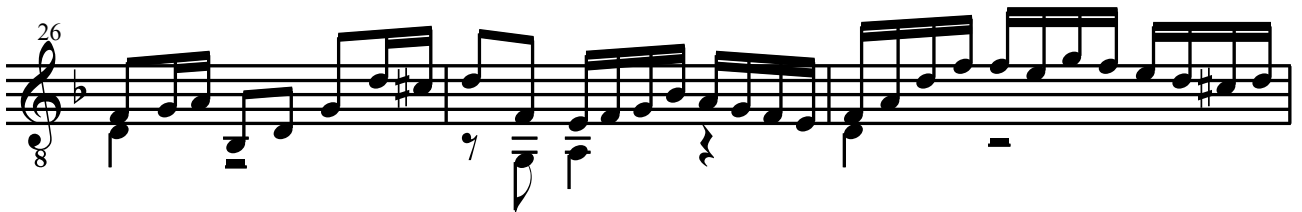

29

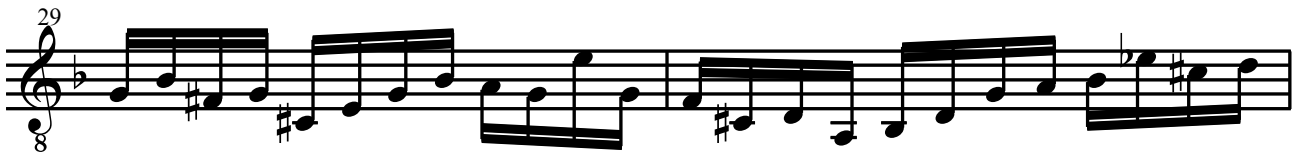

31

34

51

8

53

8

55

8

57

8

60

8

62

8

64

8

66

68

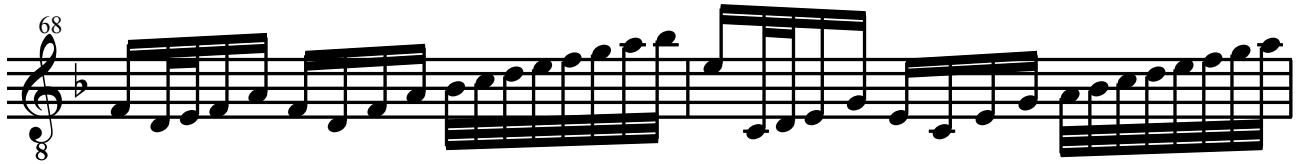

70

72

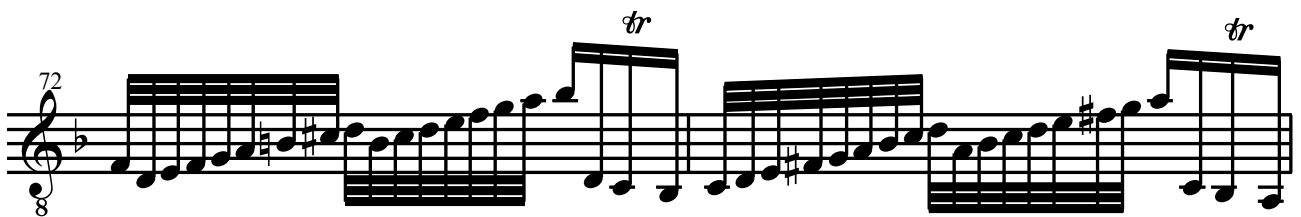

74

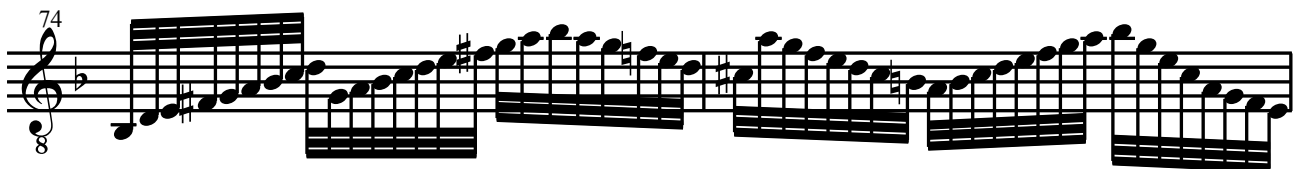

76

78

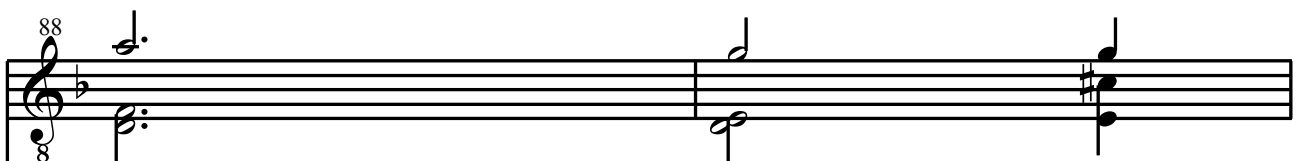

90

92

94

96

98

100

102

104

106

108

110

112

114

116

118

120

121

123

125

129

132

137

140

143

146

149

151

153

155

157

8

159

8

161

8

163

8

165

8

167

8

169

8

192

196

200

202

204

206

209

212

215

218

220

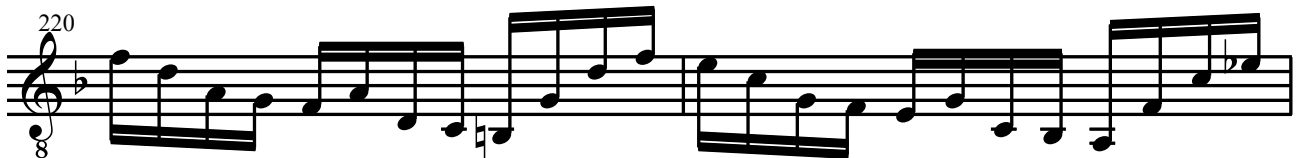

222

224

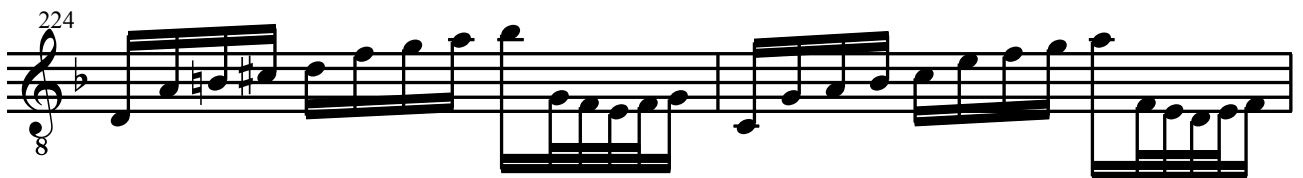

226

227

228

230

232

234

236

238

240

242

244

246

247

249

253
