

**J. S. BACH**

**Cello Suite No. 3**

**arranged for  
guitar by**

**John W. Duarte**

## PREFACE

Between 1717 and 1723, whilst in Cöthen, J. S. Bach composed five suites for solo violoncello (and one for the viola pomposa), two of which I have transcribed for the guitar. Any objector to the transcribing of Bach's music from one instrument to another should refer to the practice of the 18th century and to Bach himself. Not only did Bach never hesitate to transfer works from one medium to another, even more specifically he transcribed the fifth violoncello suite for the lute (a close relative of the guitar) and in doing so he provided a model, showing what he considered to be a fit solution to the problem.

I am indebted to my friend John Williams, tutor of the Guitar at the London Royal College of Music, for his advice in the revising of these suites and for his fingerings, the skill and authority of which are appropriate to music of this stature. The works are not easy to play — but this is true of *any* music offering such rich rewards for hard work.

London 1964

John W. Duarte

# 'CELLO SUITE N<sup>o</sup> 3

Arranged for Guitar  
by JOHN W. DUARTE

J. S. BACH

## I. Prelude

1	1-10	②, ③, ④, ⑤, ③
2	11-20	CIV, ③, ②, ②
3	21-30	CII, CV, CII, ③, CIV, CII, CIV, CII
4	31-40	CVI, ②, CII, 1/2 CII
5	41-50	CII, CVI, ②, ①
6	51-60	CVII, CIX, CVIII, CIX, ④, ⑤
7	61-70	CIV

CIV

CIV

CII

CII

CVII

CVII

CVII

$\frac{1}{2}$ CV

CVII

CVII

CVII

CVII

CII

CII

*grand rit*

*al tempo*

*rit*

② ③ CII CIV CII

1/2 CII CIV CII CII CIV

CIV ④ CIV 1-1 ② ② CII CII CII

1/2 CII CII ②

CII 1/2 CII

CII ③

### III. Courante

③ CIX CVII CIV CVI

④ CII CIV CII CIV CVII CIV

CII CII CII CII CII

CII CI CII

CIII CV CVII CIX CII

1/2 CI

CII

## IV. Sarabande

② CII CII  $\frac{1}{2}$  CII ③

CII  $\frac{1}{2}$  CII CII CVI CVIII CII

CII  $\frac{1}{2}$  CII  $\frac{1}{2}$  CIV ② CIV

CII CVII CVII

$\frac{1}{2}$  CIV CIV CIV ②

CII CI CII CIV  $\frac{1}{2}$  CII

# V. Bourrée I.

## VI. Bourrée II.

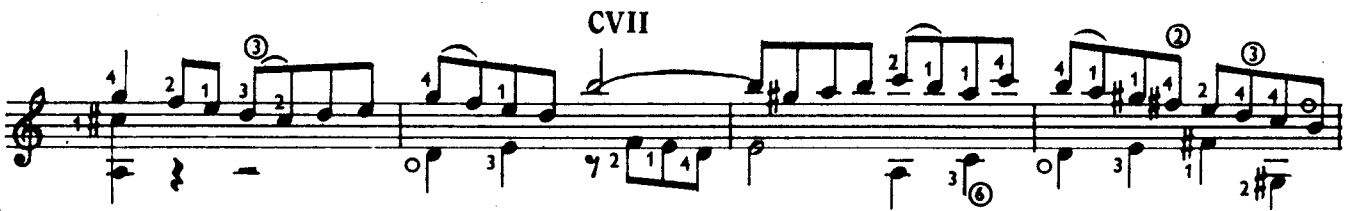
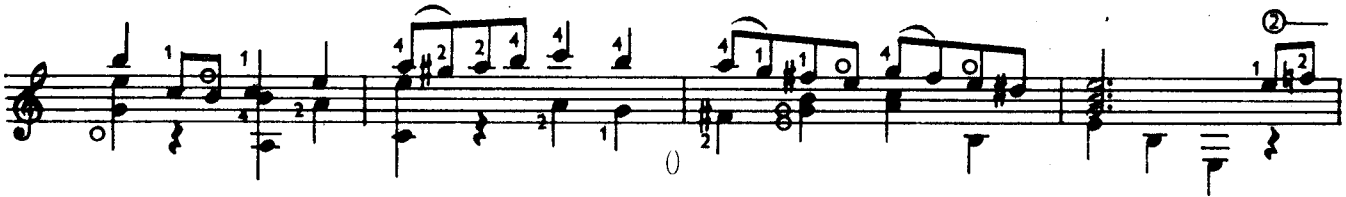
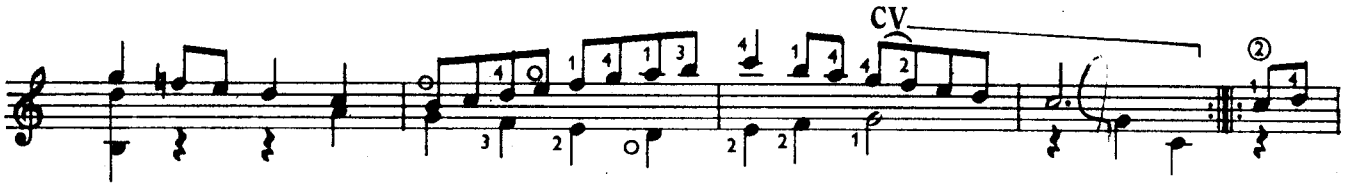
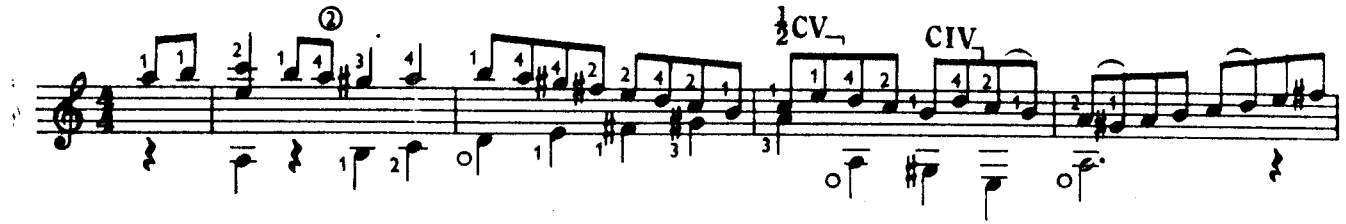

# VII. Gigue

CII