WWW.SUONIAMO.IT
© GIULIO TAMPALINI 2002

Bourrée
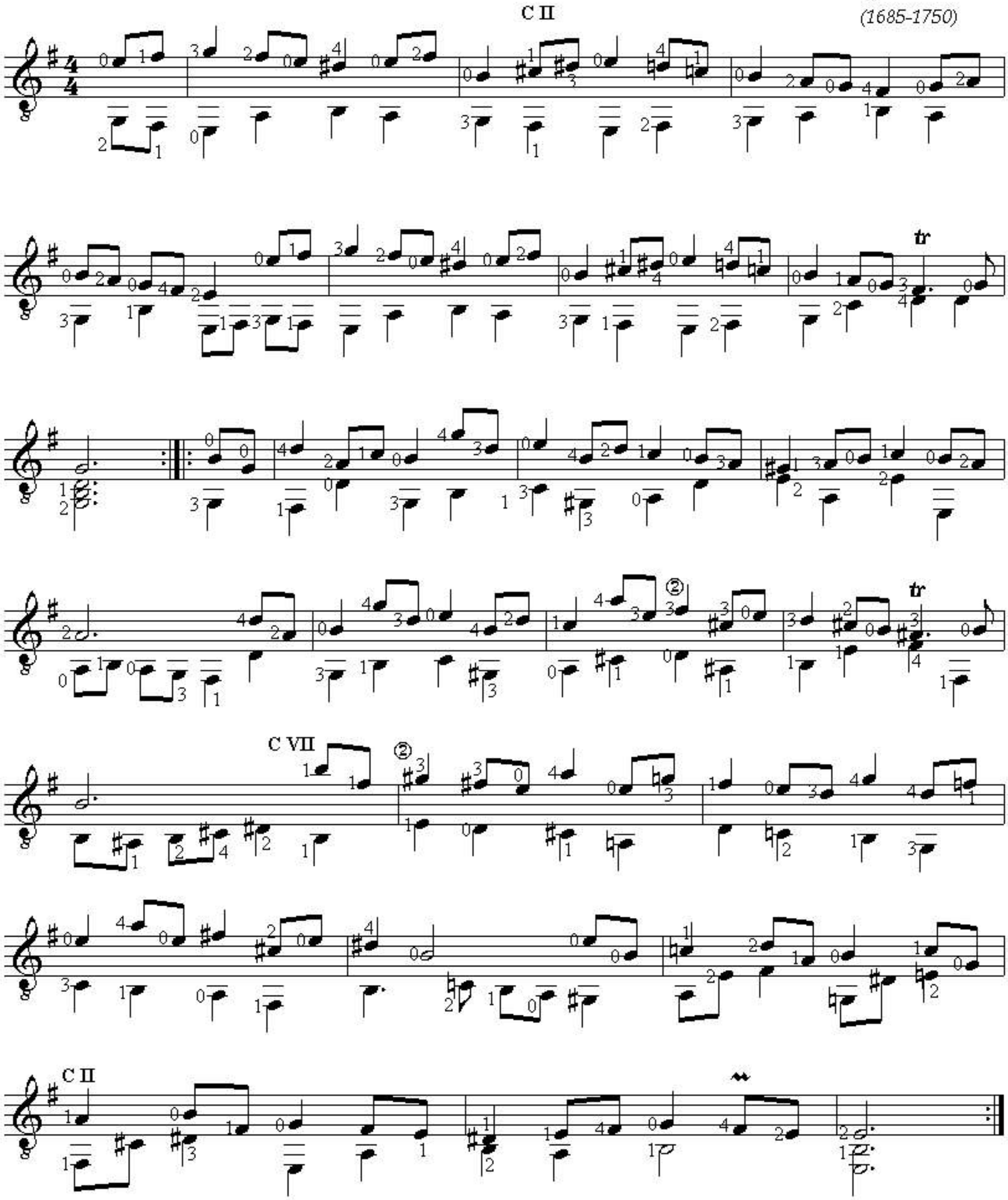
J.S. Bach
(1685-1750)