Arioso
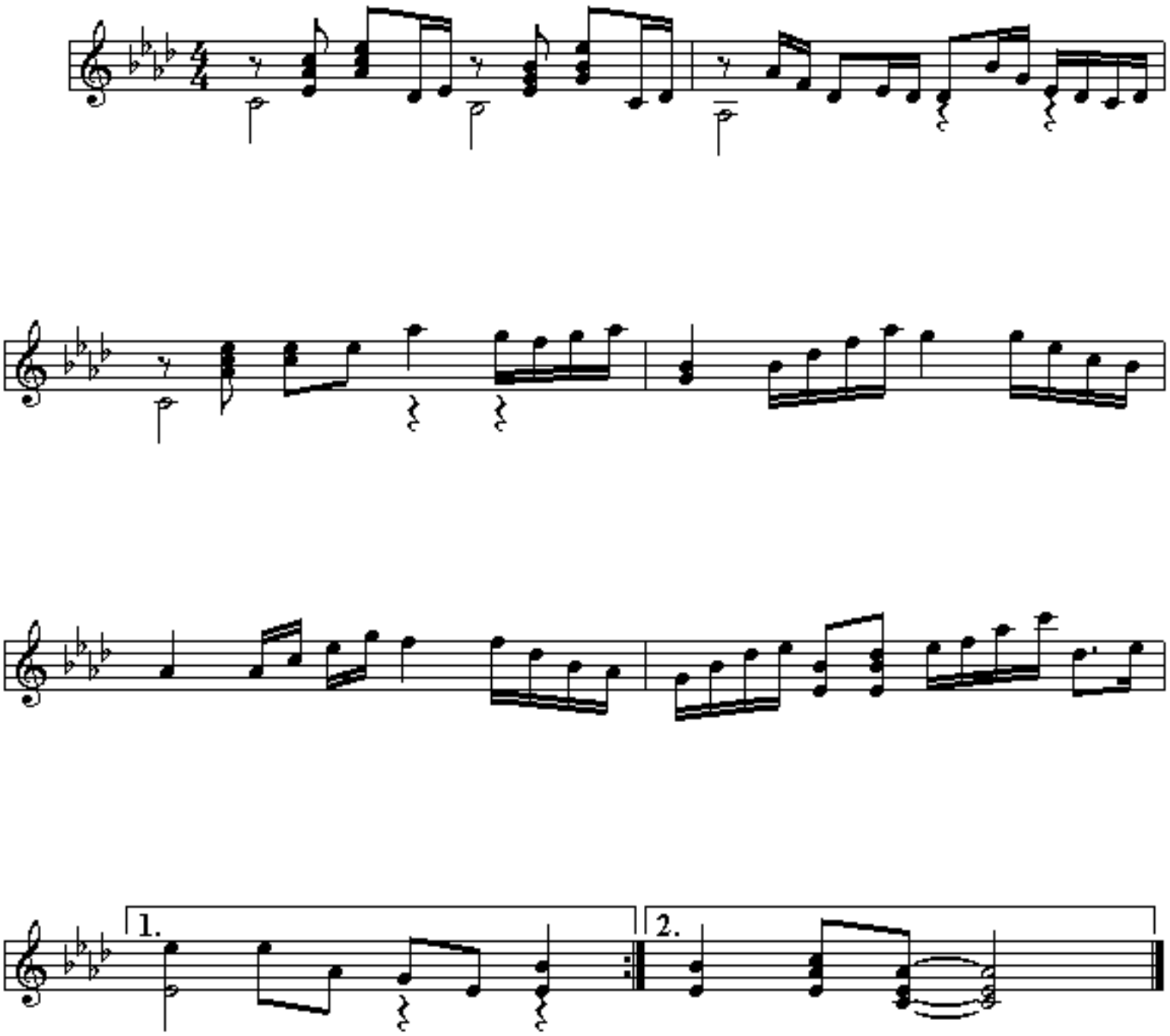
J. S. Bach