

I wish I were, where Helen lyes

Guitar transcription:
José-Luis Rojo

The Balcarres Ms. (c. 1699)

If thou wert myne own thing

Guitar transcription:
José-Luis Rojo

The Balcarres Ms. (c. 1699)

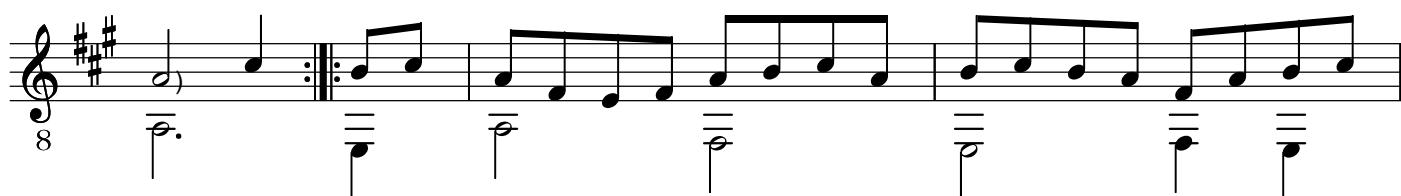
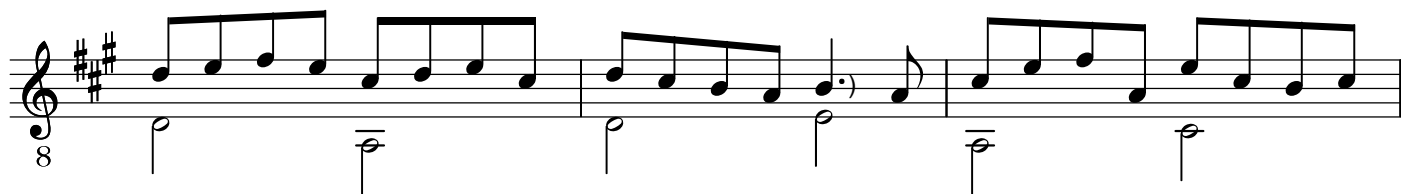
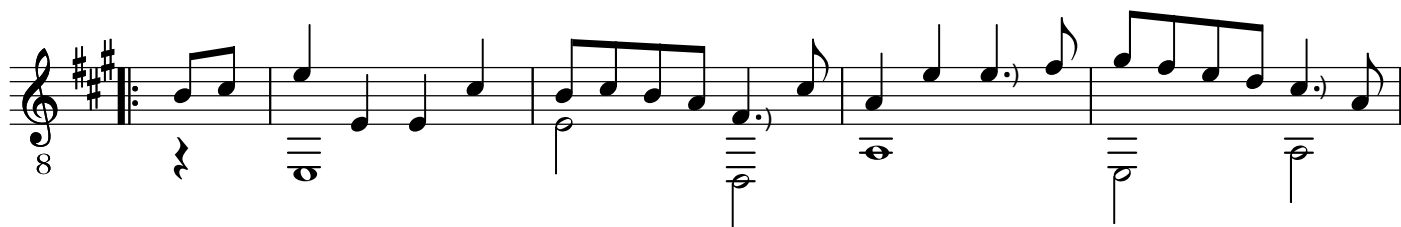
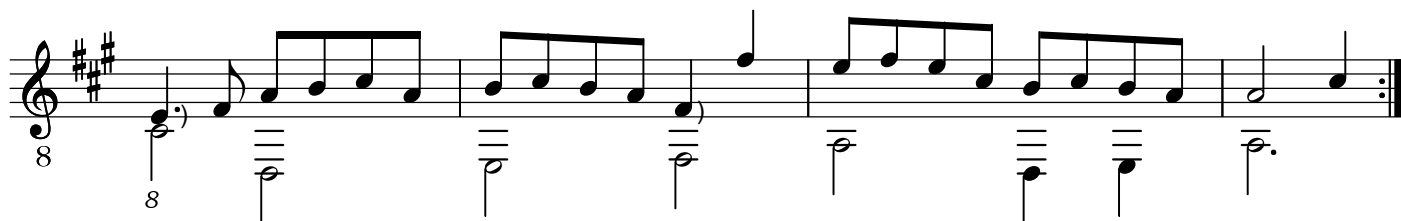
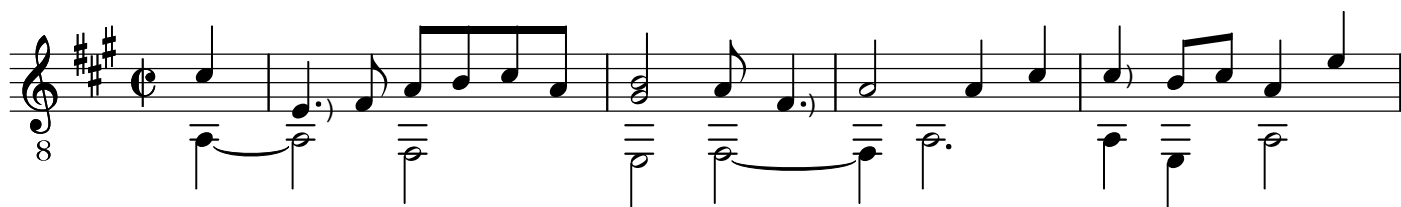

The yellow haired ladie

Guitar transcription:
José-Luis Rojo

The Balcarres Ms. (c. 1699)

This one Night

Guitar transcription:
José-Luis Rojo

The Balcarres Ms. (c. 1699)

