

# The Eglantine Branche

Guitar transcription:  
José-Luis Rojo

Board ms. 25v (c.1620)

# The Gillyflower

Guitar transcription:  
José-Luis Rojo

Board ms. 25v (c.1620)

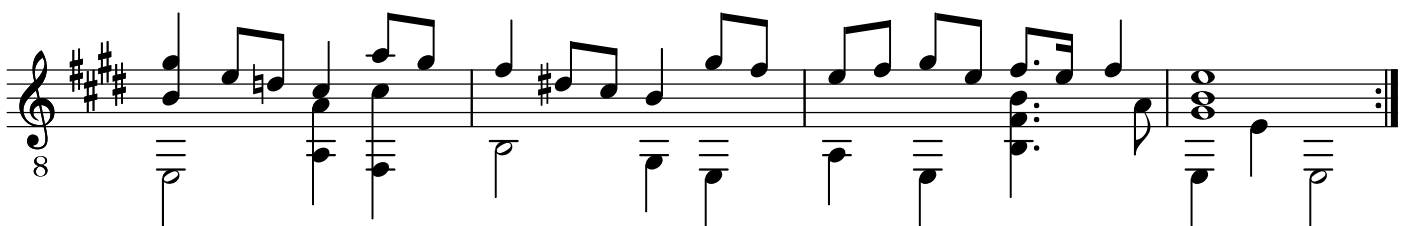
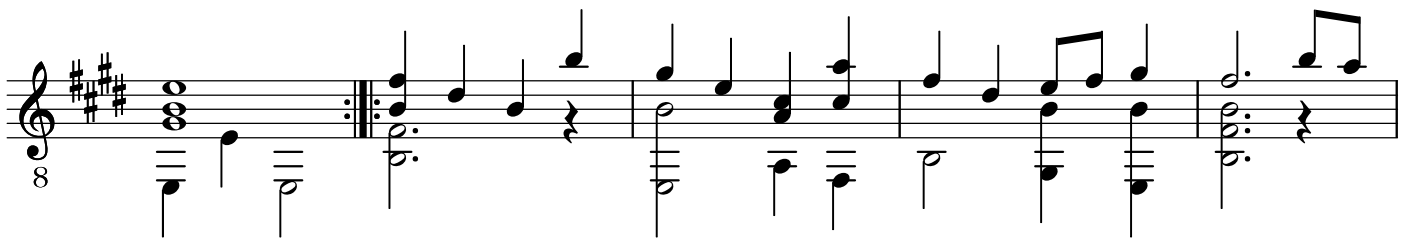
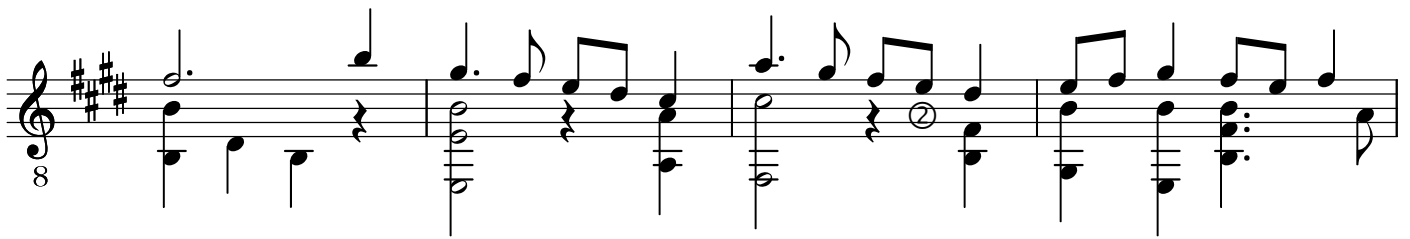
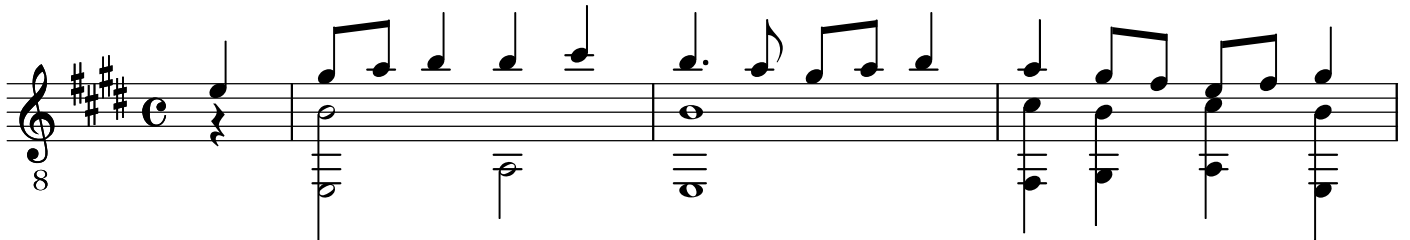

# Home again, market is done

Guitar transcription:  
José-Luis Rojo

Board ms. 11/2 (c.1620)

③ = F sharp

