

# Saltarello in A minor

Simone Molinaro  
transcribed and edited by  
Gilbert Biberian

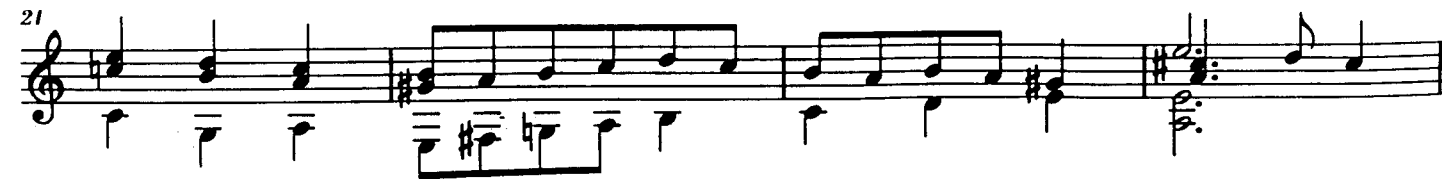
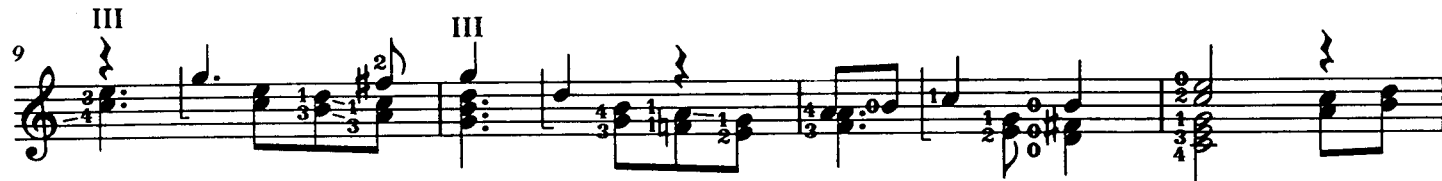

25

28

31

35

39

42

45

# Saltarello in B minor

IV II

(8)

V II

(3)

p.

(8)

(8)

IV II IV II

38

13

47

51

IV (8) V

II IV II

## Saltarello in E minor

6

10

15

19

III

III

III

(8)

23

27

30

### Saltarello in G major

III I

5

9

13

16

20

23

### Saltarello in E major

# Ballo detto il Conte Orlando

⑥ in D

# Saltarello del predetto ballo

⑥ in D

# Fantasia Prima

© in D

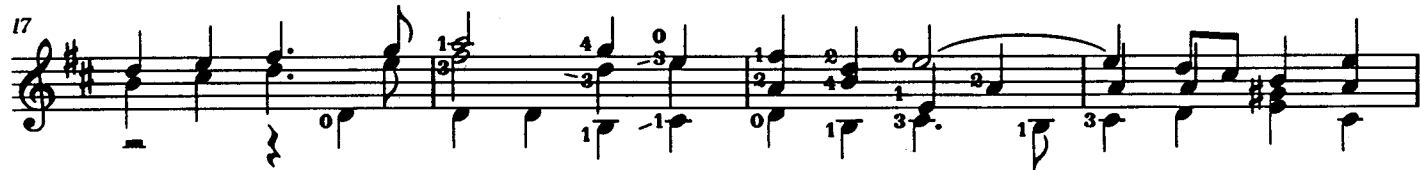
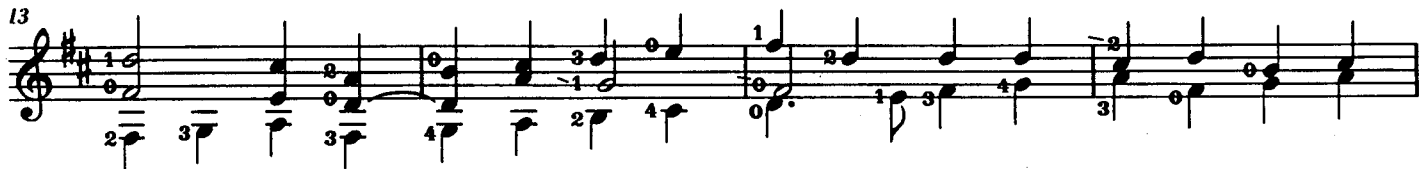
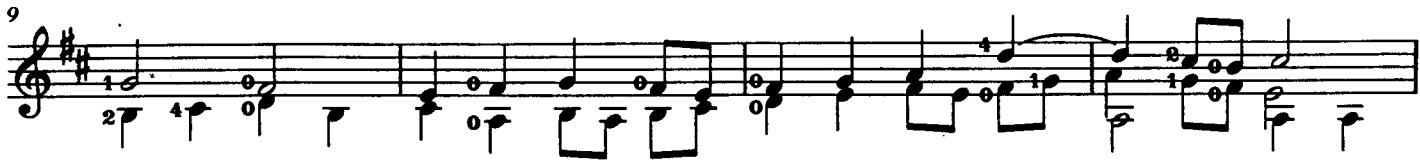
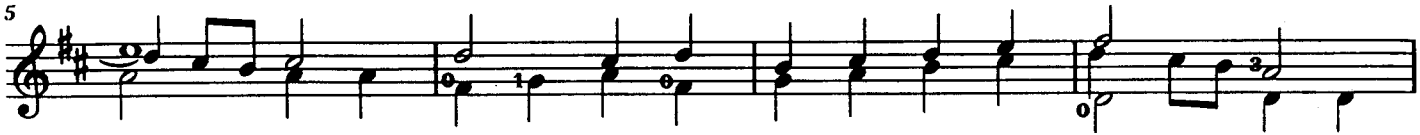

28

31

35

38

41

44

48

# Fantasia Terza

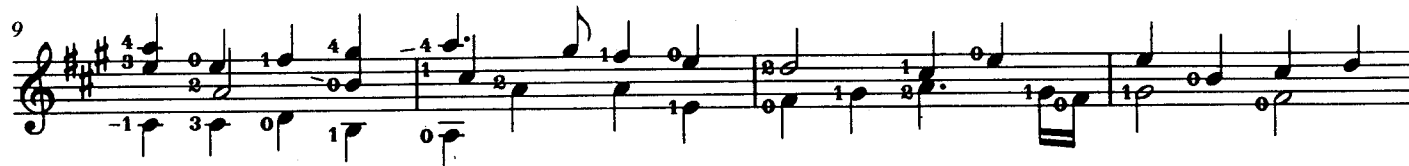

29

33

37

41

45

49

52

51

# Fantasia Quinta

50

54

58

62

66

70

74

78

82

86

90

29

33

37

41

44 1)

47

50

53

44 1)

56

V IV

(8)

59

63

66

70

73

76

79

82

85

89

93

97

101

105

108

# Fantasia Nona

⑥ in D

26

29

32

35

38

40

43

46

48

49

52

55

57

60

63

65

68

# Fantasia Undicesima

28

31

34

37

40

43

46

49

52

55

(44)

1)

2)

V