

I. SALTARELLI

1. *Padovana de la Milanese*

v.

①

②

V. 1 2 3 4 2 1 2 4 1 b2 1 4 2 3 1

2. Saltarello de la Milanesa

3. Saltarello nuovo

Fine

D.C.al Fine

4. Saltarello del Mangianino

La volta

in Tenore

II. CANZONI NAPOLITANE

1. *Come son vivo oime...*

2. *Se si vedesse fuore...*

3. „Amor mi sforza amar...” di Lelio Bertani

4. „Jo vidi solo...” di Lelio Bertani

5. „Donna non trovo pace...” di Lelio Bertani

6. „Claudia gentil...” di Lelio Bertani

7. „Chi vuol veder...” di Lelio Bertani

IV. CANZONI

1. Canzone di Florentio Maschera a 4.

2. Canzone di Florentio Maschera

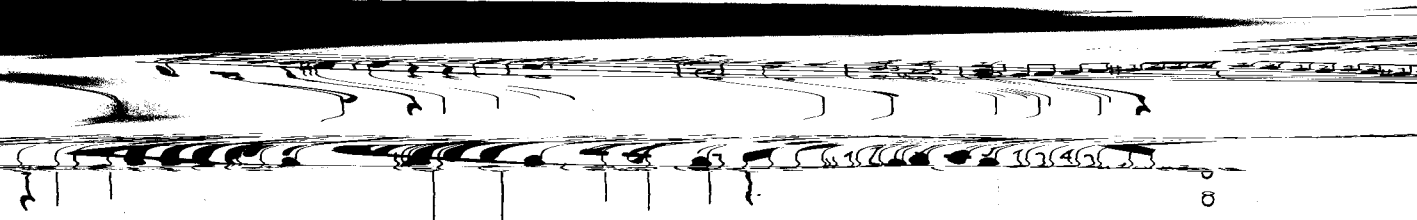
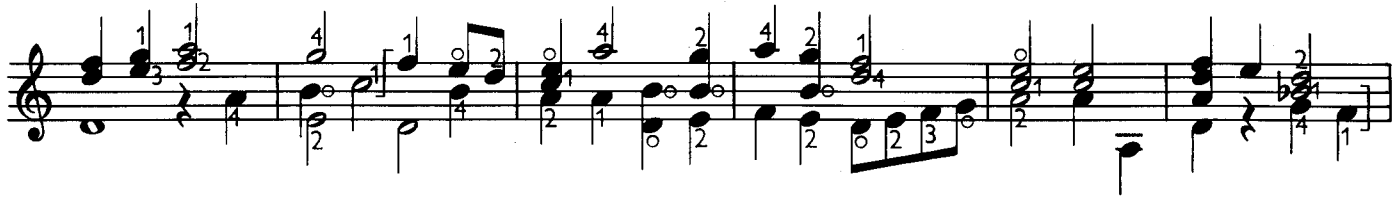

V. FANTASIE

1. Fantasia del primo tono

